

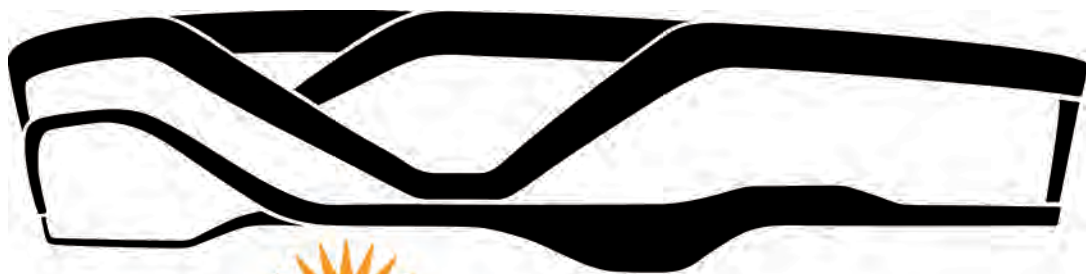

# ALLEGIANT STADIUM

Monthly Report - September 2019

  
**allegiant stadium**



 **allegiant stadium**



# LV Stadium Events Company, LLC

October 31, 2019

Mr. Steve Hill  
Chairman  
Las Vegas Stadium Authority  
c/o Applied Analysis  
6385 S. Rainbow Blvd, Ste 105  
Las Vegas, NV 89118

Dear Mr. Hill:

Enclosed is StadCo's monthly Project Status Report covering the development of **allegiant stadium**.

The detailed Project schedule, which contains more than 41-thousand tasks, is summarized herein and illustrates that the construction remains on target for Substantial Completion on July 31, 2020.

The Project also remains within its budget. As reviewed with the Authority previously, we will be increasing the Sources as third-party funding commitments are put in place to cover sponsorship and concession fulfillment costs reflected in the Uses.

Through the current funding disbursement we have spent nearly \$1.2 billion. Of this, the public sector contribution represents 38% with StadCo and the Raiders supplying the remaining 62%.

Local and SBE contracting continue to significantly outperform their established goals.

In addition to exceeding our contracting goals, we continue to be well above our workforce diversity goal of 38% minority and women participation. More than 60% of the 3 million recorded workforce hours have been filled by minority and female workers.

Sincerely,

A handwritten signature in blue ink, appearing to read "Don C. Webb".

Don C. Webb  
Chief Operating Officer



Photo Property of Raiders



Photo Property of Raiders



## TABLE OF CONTENTS

Certification	1
Project Budget	2
Status of Design Planning	3
Permit Tracker	4
Project Schedule	5
Compliance / SBE	7
Workforce Utilization	55
Additional Information / Updates	59

## CERTIFICATION

Pursuant to Article 8, Section 8.1 of the Development Agreement between Clark County Stadium Authority and LV Stadium Events Company, LLC dated March 28, 2018, I hereby certify that the information contained within this *"Project Status Report"* is true and accurate to the best of my knowledge.

Sincerely,



  
Don C. Webb  
Chief Operating Officer  
LV Stadium Events Company, LLC



Photo: EarthCam view from the South

## Stadium Project Budget Report

	Initial Budget	Adjustments	Revised Budget	Total Expended		Balance	
Raiders Equity Contribution [1]	\$850,000,000	\$170,000,000	\$1,020,000,000	\$612,703,359	60%	\$407,296,641	40%
Raiders NFL G-4 Contribution [2]	\$200,000,000	\$0	\$200,000,000	\$128,973,433	64%	\$71,026,567	36%
Clark County Bond Proceeds & Room Tax Pay-Go	\$750,000,000	\$0	\$750,000,000	\$451,273,076	60%	\$298,726,924	40%
Raiders Third-Party Contribution	\$0	\$0	\$0	\$0	0%	\$0	100%
<b>Total Stadium Development Sources</b>	<b>\$1,800,000,000</b>	<b>\$170,000,000</b>	<b>\$1,970,000,000</b>	<b>\$1,192,949,868</b>	<b>61%</b>	<b>\$777,050,132</b>	<b>39%</b>
Stadium Land Acquisition	\$77,780,128	\$12,975	\$77,793,103	\$77,793,103	100%	\$0	0%
Stadium Construction	\$1,334,455,080	\$70,963,204	\$1,405,418,284	\$858,790,318	61%	\$546,627,966	39%
Stadium Furniture, Fixtures & Equipment	\$122,854,543	\$34,455,325	\$157,309,868	\$12,832,053	8%	\$144,477,815	92%
Stadium Design, Engineering & Soft Costs	\$233,852,243	\$7,068,496	\$240,920,739	\$182,553,704	76%	\$58,367,035	24%
Stadium Utility & Infrastructure Costs	\$31,058,006	-\$2,500,000	\$28,558,006	\$12,065,018	42%	\$16,492,988	58%
Premium Seating & Marketing Program	\$0	\$60,000,000	\$60,000,000	\$48,915,671	82%	\$11,084,329	18%
<b>Total Stadium Development Uses</b>	<b>\$1,800,000,000</b>	<b>\$170,000,000</b>	<b>\$1,970,000,000</b>	<b>\$1,192,949,868</b>	<b>61%</b>	<b>\$777,050,132</b>	<b>39%</b>

[1] Includes closed construction debt financing pursuant to Senate Bill 1 (2016 Special Session), Section 36.1(e)(2). Raiders Equity Contribution, above, includes PSL sales used to fund Premium Seating & Marketing Programs.

[2] Includes approved NFL financing through the G-4 loan program of the NFL.

**Excludes:**

Off-Site Parking and Parking Shuttle Transportation System Development

Training Center and Team Headquarters Development

The accompanying notes to the financial report, above, are integral to this presentation and should be consulted when reviewing its contents



**Summary Notes:**

- 1) "Initial Budget" is as of March 17, 2018
- 2) "Revised Budget" reflects adjustments under consideration & does not include all costs borne solely by StadCo or the Raiders such as costs of developing the team headquarters and training facilities
- 3) "Expended" is based upon actual costs & accrual estimates booked, including retention amounts withheld, as of October 15, 2019
- 4) "Expended" excludes certain predevelopment costs recovered through bond proceeds at closing
- 5) Excludes StadCo or Raiders payroll costs, legal & similar administrative expenses incidental to Stadium development but borne solely by StadCo or Raiders
- 6) Excludes NFL Relocation Fee
- 7) Excludes Temporary Venue Costs
- 8) Excludes certain costs associated with financing and transactional expenses borne by the Raiders
- 9) Actual Balance on individual Sources may vary from that shown above since certain sources are funded on a reimbursable, rather than advance, basis
- 10) Projections are based upon assumptions and information received from others and therefore actual results may vary and the variations may be material

## STATUS OF DESIGN PLANNING

HNTB and the AE Team will be completing a redesign of targeted portions of the site for submission in October – primarily the SE quadrant and the shuttle drop-off lot at the NW. The SE quadrant changes are being developed to address the even distribution of patron arrival/departure on all sides of the site. Sidewalks were widened to accommodate bus unloading/loading zones along the first two sections of Dean Martin Drive. Changes/updates include revisions to the landscape, hardscape, site lighting, inclusion of the DAS antennas, location of the billboards along Dean Martin Drive, magnetometers, fencing, gates and canopies.

HNTB and the AE Team continue to support the implementation of sponsorship integration at select locations within the stadium.

Permits received to date include all foundations (Package 2), and all concrete construction permits (Packages 3A & 3B) and the structural steel frame package (permit package 4). All structural building permits for the project are now secured. Non-structural permits received include the Shell, Core and all non-premium spaces (Package 5). Premium spaces – clubs, typical suites, and select Team spaces (Package 6).

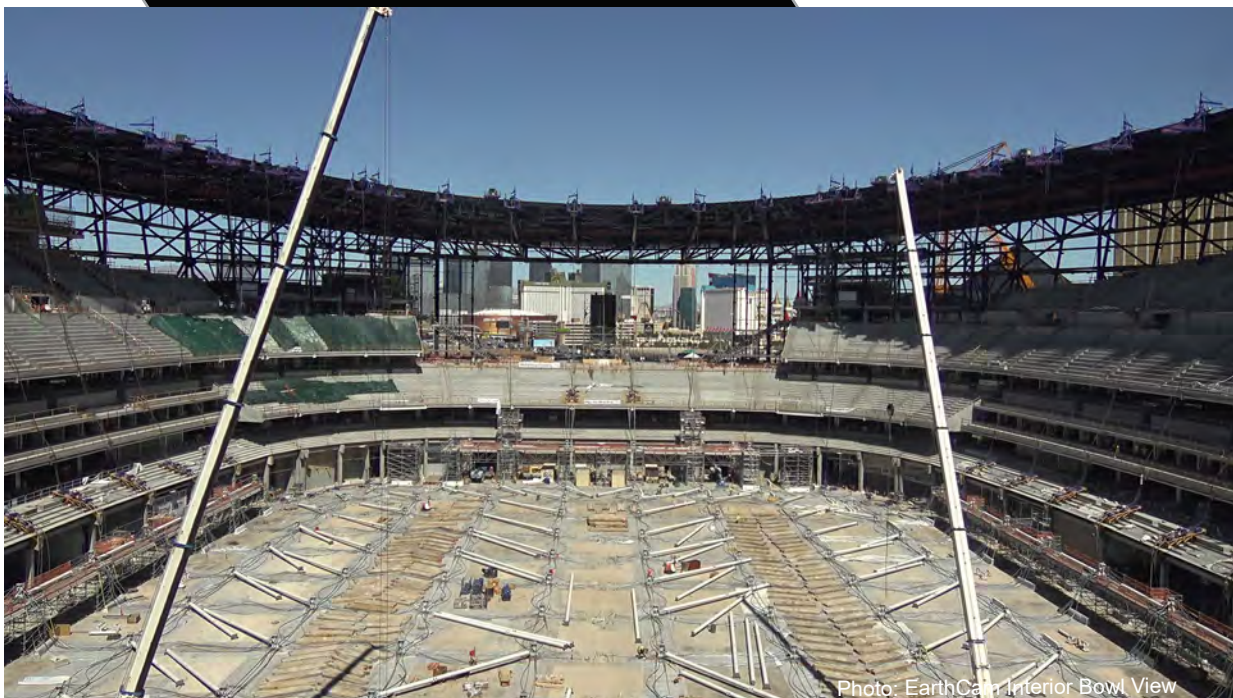



**Phased Building Application**

Proposed Permit Packages / Valuations

Revised 2/1/2019



PERMIT PACKAGE		DESCRIPTION / SCOPE OF WORK	Permit Submission Date <i>(estimates in italics)</i>	Permit Pick-up & Fee Payment Date <i>(estimates in italics)</i>	ANTICIPATED VALUE
No#	PAC NO				
1		EGRESS DESIGN			\$---
2		FIRE PROTECTION REPORT			\$---
3	1	EXCAVATION & GRADING	11/13/2017	12/19/2017	\$12,700,000
4	1a	ON-SITE UTILITIES			\$5,800,000
5	2	FOUNDATIONS / DEEP UTILITIES Piles, Pile caps, dowels into first lift	1/10/2018	2/20/2018	\$46,000,000
6		CABLE TRUSS ANALYSIS REVIEW			
7	3a	STRUCTURAL FRAME - CONCRETE Concrete columns & walls to Level 050, Areas AFBE only	3/13/2018	4/6/2018	\$84,000,000
8	3b	STRUCTURAL FRAME - CONCRETE Concrete to Level 0100, Areas AFBE only	3/19/2018	5/10/2018	\$42,000,000
9	4	STRUCTURAL FRAME - STEEL / ROOF Remaining structtre in AFBE & all Areas C & D	4/6/2018	6/22/2018	\$290,200,000
10	5	CONSTRUCTION PACKAGE 5 (Arch,Mech,Elect,Plumb) Core & Shell Package	7/10/2018	11/16/2018	\$552,200,000
11	6	FINISHES PACKAGE - Premium Spaces	11/9/2018	2/1/2019	\$54,500,000
		Ancillary Permits			
		Trailer City permit (Tortoise fees paid with this permit)	10/5/2017	11/9/2017	
		On-site Utility for Trailer City	11/5/2017	11/29/2017	
		<b>DEFERRED SUBMITTALS</b>			
12		STRUCTURAL PRECAST SYSTEMS			\$32,400,000
13		FIRE SUPRESSION SPRINKLER SYSTEMS			\$10,700,000

\$ 1,130,500,000

**Permit Packages**

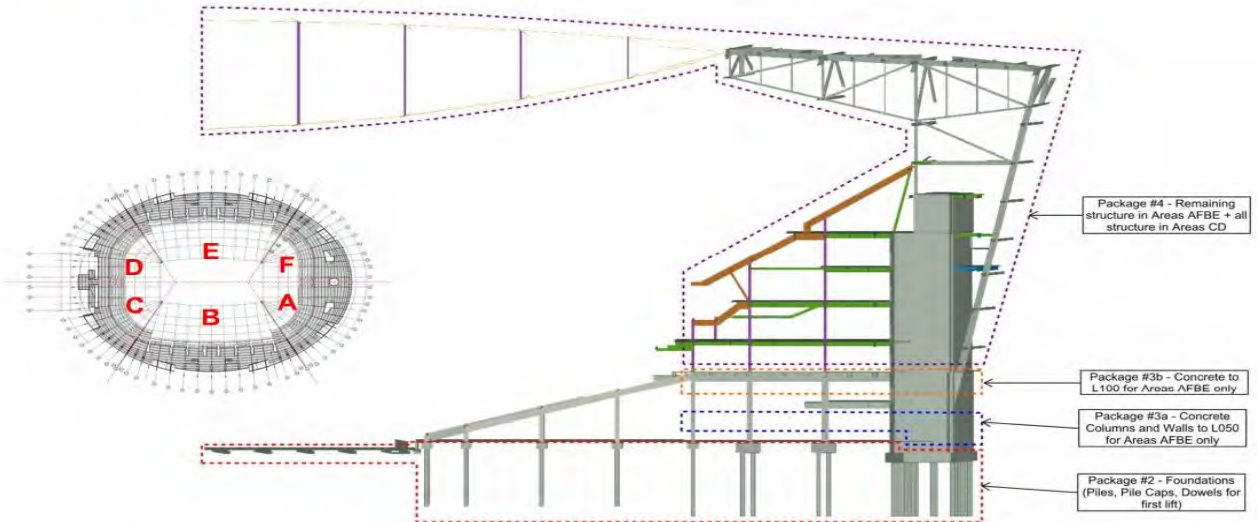

Permit Tracker

Activity ID	Activity Name								
		Oct	Nov	Dec	Jan	Feb	Mar	Apr	May
<b>Summary and Milestones</b>									
S000-8D	Design Summary - Stadium Design to 62.5% GMP								
S000-8D1	Design Summary - Stadium Design to 100% GMP Pricing								
S000-8D2	Design Summary - Stadium Design to 100% CD								
S000-8M4	Construction Summary - Mass Excavation								
S000-8N1	Construction Summary - Deep Foundations								
S000-8N2B	Construction Summary - FRP Wall/Mat Foundations								
S000-8N2C	Construction Summary - FRP Spread Footings								
S000-8N3B	Construction Summary - Foundation Walls								
S000-8N5A	Construction Summary - FRP Elev/Esc Pits								
S000-8P1	Construction Summary - Underground Mech/Plumbing & Elec								
S000-8P1E	Construction Summary - Slab on Grade								
S000-8P2B	Construction Summary - FRP Concrete Core Walls								
S000-8P2C	Construction Summary - FRP Columns								
S000-8P2G	Construction Summary - Pan & Joist Decks								
S000-8P4D	Construction Summary - Steel Roof Truss Columns								
S000-8P4	Construction Summary - Steel Structure (Bowl Steel)								
S000-8P4B	Construction Summary - Structural Steel (Long Span at Field Tray)								
S001-8P4D	Construction Summary - Steel Roof Canopy								
S000-8P4F2	Construction Summary - FRP Slab on Metal Deck								
S000-8P4J	Construction Summary - Misc Structural Supports								
S000-8P5G	Construction Summary - Precast Stadia								
S000-8Q1F	Construction Summary - Metal Wall Panels								
S000-8Q2A	Construction Summary - Curtainwall								
SXXN-8Q3C5	Construction Summary - Storefront Glazing System								
S000-8Q3S	Construction Summary - Specialty Entrances Op Doors								
S000-8Q5	Construction Summary - Roof Systems								
SRA0-8Q52	Construction Summary - Membrane Roof Systems								
S000-8Q5J	Construction Summary - Roof Specialties & Accessories								
S1B48R13	Construction Summary - Elevators								
S000-8R3	Construction Summary - Escalators								
S1AB1-8S53	Construction Summary - Interior Rough-in								
S000-8T1B	Construction Summary - Mechanical Equipment								
S000-8T7P1	Construction Summary - Sports Equipment								
S000-8U	Construction Summary - Drywall and Interior Finishes								
S000-8U8	Construction Summary - Specialties								
S000-8U9	Construction Summary - Seating								
S000-8X31	Construction Summary - Project Close-out								
L001-1A50	Substantial Completion								

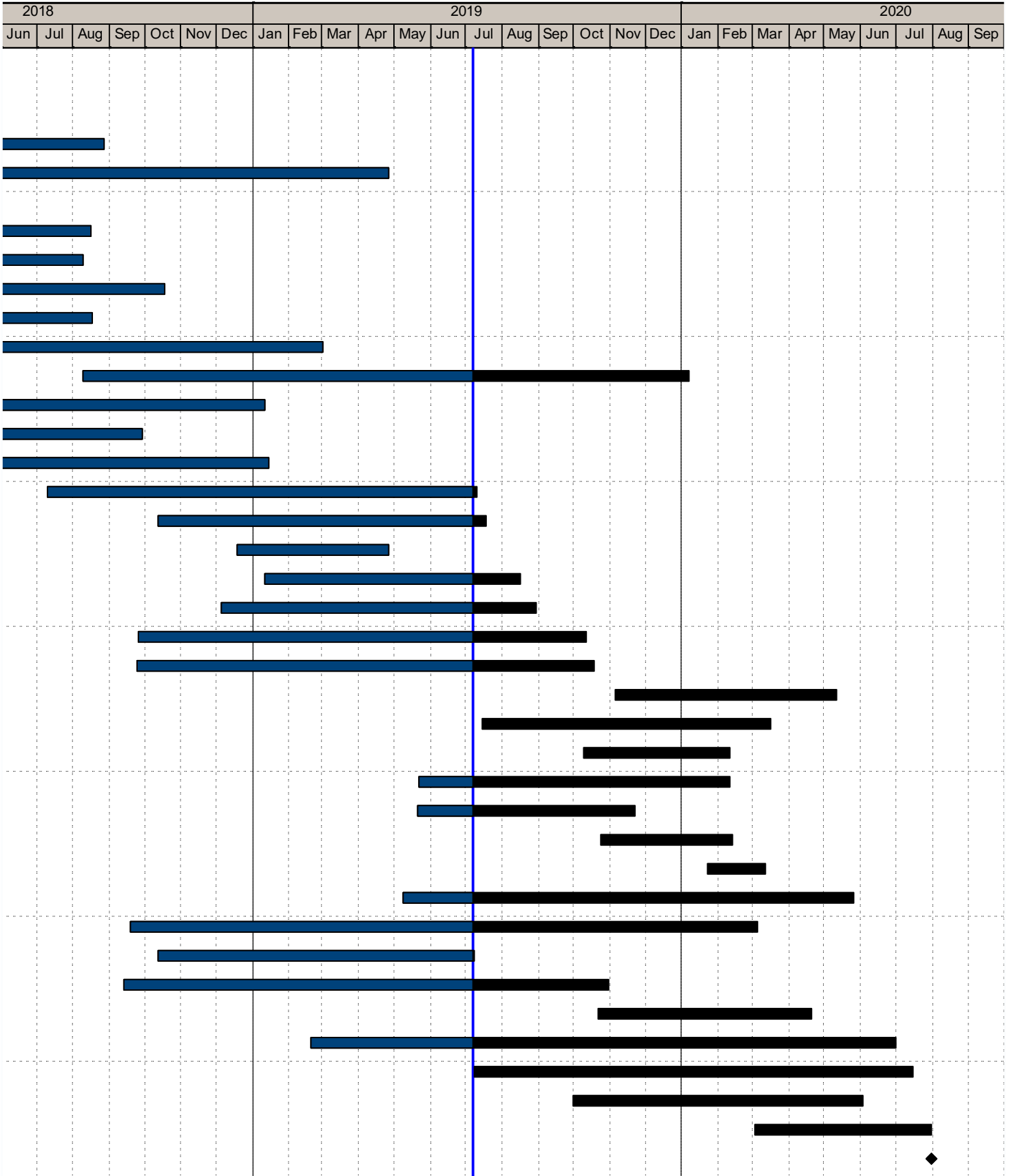

## COMPLIANCE / SBE

In accordance with Section 31.5-6 of the Southern Nevada Tourism Improvement Act, Mortenson | McCarthy Las Vegas Stadium, A Joint Venture (“MMcJV”) is following the process described below for verification of SBE Contractors.

SBE Contractors apply through the [mmcjlvl.com](http://mmcjlvl.com) website under the vendors tab. Those seeking certification as a qualified SBE contractor will then fill out and submit a self-certification form, whereas they attest to meeting the criteria for small local business classification denoted in the Senate Bill. The MMcJV Community Benefits Coordinator then reviews the information provided and utilizes the Nevada Secretary of State website: <https://www.nvsos.gov/sos> to verify the Act’s requirements 31.5-2 section a, b, & c in regards to principal place of business, duration of business license, and that the required business license is current. Upon approval of these criteria, MMcJV will then give the contractor the designation of SBE. If firms do not meet the criteria or don’t complete the process, they are not classified as SBE. A listing of all approved SBE’s, or any of the above records can be provided upon request.



Photo Property of the Raiders



Photo Property of the Raiders

DATE: September 23, 2019  
FROM: Lynn R. Littlejohn  
RE: Allegiant Stadium  
Community Benefits Plan Report – August 2019

SBE Program

- The SBE project goal is 15%.
- The current SBE participation is 22%.
- Approximately \$1.1 billion dollars of work has been awarded with \$254 million committed to SBE firms.
- 131 different SBE firms have been awarded work on the project; 41 with multiple contracts.
- 53 different WMBE firms have been awarded work with contracted value of \$53,187,343
- 71% of all firms awarded work on the project are Nevada based.

Workforce Diversity

- The workforce goal is 38% minority and female.
- The workforce participation is 62% minority/female and 2% veteran with approximately 2,625,737 hours worked through August.
- 75% of the workers are Nevada residents.

Community Engagement and Outreach

- Proposal solicitation notices are sent to community organizations.

Attached are the SBE and workforce participation reports.

This report reflects procurement activity through August 2019.

CC	State	Subcontractor	Scope of Work	SBE/Other	Orig Contract \$ Amount	Original SBE \$ Commitment
	NV	Lewis K. Construction	Fencing Repairs	SBE	\$ 19,360	\$ 19,360
	NV	Nevada Water Trucks	Track Out Pad Installation	SBE	\$ 10,000	\$ 10,000
	NV	Amazon Masonry	Dust Control	SBE/MBE	\$ 10,000	\$ 10,000
	NV	Tab Contractors, Inc.	Trailer Set-up & Geotech Fault Study	Other	\$ 748,450	\$ 490,567
	NV	Boulder Sand & Gravel	Aggregates	SBE		
	NV	JS & S Surveying	Surveying	SBE/MBE		
	NV	M Con	Utilities	SBE/MBE		
	NV	Olson Precast Co.	Concrete Manhole	SBE		
	NV	Acme Electric	Street Light Repairs	Other		
	NV	Nevada Tap Master	Hot Taps	SBE		
	NV	Merli Concrete Pumping	Box Culvert - Concrete Pump	SBE		
	NV	National Trench Safety	Traffic Control	Other		
	NV	Wells Cargo	Cold Mix, Reject Sand, Rock	Other		
	NV	HD White Cap	Equipment Rental	Other		
	NV	Cashman Equipment	Equipment Rental	Other		
	NV	Sunstate	Sewer & Water Materials	Other		
	NV	Ferguson Waterworks	Equipment Rental	Other		
	NV	United Rentals	Concrete	Other		
	NV	Nevada Ready Mix	Equipment Rental	Other		
	NV	Ahern Rentals	Trucking Materials	Other		
	NV	Werdco	Trucking Materials	Other		
	NV	Diaz Trucking	Trucking Materials	Other		
	NV	Boulder Sand & Gravel	Type II	SBE		

Original SBE Commitment %	Current Contract \$ Amount	SBE %	Awarded SBE \$Participation	Other \$Participation	Actual SBE \$ Paid	Actual Other \$ Paid
100%	\$ 21,838	100%	\$ 21,838		\$ 21,838	\$ -
100%	\$ 9,903	100%	\$ 9,903		\$ 9,903	\$ -
100%	\$ 11,495	100%	\$ 11,495		\$ 11,495	\$ -
66%	\$ 908,200	60%				\$ 862,790
			\$ 10,900		\$ 9,815	
			\$ 28,190		\$ 20,088	
			\$ 402,693		\$ 401,133	
			\$ 14,738		\$ 14,738	
				\$ 4,033	\$ -	\$ 4,033
			\$ 1,560		\$ 1,560	
			\$ 595		\$ 595	
				\$ 11,767		\$ 11,767
				\$ 3,090		\$ 3,090
				\$ 9,536		\$ 9,536
				\$ 5,016		\$ 5,016
				\$ 1,793		\$ 1,793
				\$ 84,388		\$ 84,388
				\$ 20,386		\$ 20,386
				\$ 7,954		\$ 7,954
				\$ 2,474		\$ 2,474
				\$ 2,764		\$ 2,764
				\$ 385		\$ 385
			\$ 7,717		\$ 7,717	\$ -

This report reflects procurement activity through August 2019.

CC	State	Subcontractor	Scope of Work	SBE/Other	Orig Contract \$ Amount	Original SBE \$ Commitment
	NV	Hernandez Trucking	Trucking Materials	Other		
	NV	HD Barricade	Traffic Control	Other		
	NV	MMC, Inc.	Vactoring	Other		
	NV	A-1 Concrete Cutting	Saw Cutting/Core Drilling/Demo	SBE/MBE		
	NV	Wells Cargo, Inc.	Asphalt Paving	Other		
	NV	<b>Nevada Water Trucks</b>	SWPPP & Dust Control Services	SBE	\$ 494,460	\$ 494,460
	NV	<b>Cashman Professional</b>	Photography	SBE	\$ 37,800	\$ 37,800
	NV	<b>Eros Environmental</b>	SWPPP Inspections	SBE	\$ 18,195	\$ 18,195
	NV	<b>Preventive Measures</b>	Site Security	SBE	\$ 100,000	\$ 100,000
	MN	<b>Danny's Construction</b>	Field Tray Mock-up	WBE	\$ 147,000	\$ -
<b>1.01</b>	TX	<b>Derr &amp; Isbell Construction</b>	Personnel Hoist	Other	\$ 2,799,134	\$ 419,870
	NV	A&N Custom Fabrication	Misc. Metals	SBE		
	TX	Beck Steel	Misc. Steel	Other		
	NY	Extra Mile Transportation	Misc. Steel Items	Other		
	NV	Fastenal	Mast Tools & Fasteners	Other		
	NV	Hershberger Bros Welding	Mast Installation	SBE		
	NV	Steel Partners	Fabrication of Bracing/Bridges	SBE		
	TX	Walter P Moore	Construction Engineering & Design	Other		
<b>1.01</b>	NV	<b>Southwest Specialty Coatings</b>	High Performance Coatings - Steel	SBE	\$ 1,000,000	\$ 1,000,000
	NV	Commercial Scaffolding of NV	Erect Scaffolding	SBE		
<b>1.01</b>	WI	<b>Merrill Iron &amp; Steel</b>	Structural Steel	Other	\$ 179,413,551	\$ 26,912,032
	TX	Derr & Isbell Construction	Steel Erection	Other		
	NV	Reliable Crane Service	Crane Operation & Maintenance	SBE		



Original SBE Commitment %	Current Contract \$ Amount	SBE %	Awarded SBE \$Participation	Other \$Participation	Actual SBE \$ Paid	Actual Other \$ Paid
				\$ 2,026		\$ 2,026
				\$ 8,575		\$ 8,575
				\$ 10,000		\$ 1,950
			\$ 75,000		\$ 360	
				\$ 31,200		\$ 29,710
100%	\$ 2,301,673	100%	\$ 2,301,673		\$ 2,084,837	
100%	\$ 37,800	100%	\$ 37,800		\$ 93,113	
100%	\$ 18,195	100%	\$ 18,195		\$ 10,995	
100%	\$ 171,036	100%	\$ 171,036		\$ 171,036	
	\$ 897,000					\$ 757,208
15%	\$ 2,156,127	29%				\$ 1,659,467
			\$ 568		\$ 568	
				\$ 17,963		\$ 17,963
				\$ 30,000		\$ -
				\$ 8,099		\$ 8,099
			\$ 944		\$ 944	
			\$ 633,398		\$ 633,398	
				\$ 90,445		\$ 90,445
100%	\$ 1,000,000	100%	\$ 986,333			
			\$ 13,667			
15%	\$ 235,741,213	16%				\$ 214,785,135
				\$ 94,806,873		\$ 80,495,452
			\$ 9,900,000		\$ 5,320,460	

This report reflects procurement activity through August 2019.

CC	State	Subcontractor	Scope of Work	SBE/Other	Orig Contract \$ Amount	Original SBE \$ Commitment
	NV	Trinity Land Survey	Box Culvert - Survey	SBE/WBE		
	NV	Union Erectors, LLC	Steel Erection	SBE		
	CO	Derr & Gruenewald Construction	Steel Erection	Other		
	CA	The Herrick Corporation	Steel Erection	Other		
	NV	Ahern Rentals, Inc.	Equipment Rental	Other		
	CA	Barnhart Crane & Rigging	Rigging Equipment Rental	Other		
	IN	Aarbee Structures	Detailing Services	Other		
	MT	ADF International	Various Fabrication Scope	Other		
	OR	Albina Pipe Bending	Bending Service	Other		
	MI	Alro Steel Corporation	Raw Material Supply	Other		
	WI	Amston Supply	Trailer Rental	Other		
	DE	Arcelormittal International	Raw Material Supply	Other		
	IL	Arcelormittal USA	Raw Material Supply	Other		
	NC	Armstrong Transport Group	Freight	Other		
	IL	Atlas Tube	HSS Tube & Pipe	Other		
	TN	Avenger Logistics	Freight	Other		
	CO	AZZ Galvanizing Denver	Galvanizing	Other		
	WI	Baum Machine	Machining	Other		
	TX	Bedrock Logistics	Freight	Other		
	AZ	Bell Street	Fabrication Subcontractor	Other		
	IL	Black Diamond Pipe & Tube	Raw Material Supply	Other		
	MO	Bourne Logistics Management	Freight	Other		
	CO	Brown Strauss Co.	Raw Material Supply	Other		
	IL	Chapel Steel	Material Supply	Other		
	IL	Chicago Metal Rolled Products	Rolled Materials	Other		
	VA	Cives Corporation	Fabrication Subcontractor	Other		
	WI	Computerized Structural Design	Connection Design Services	Other		
	SC	Con-Serv Inc.	Raw Material Supply	Other		
		Corona Stud & Deck	Deck Supply & Installation	Other		

Original SBE Commitment %	Current Contract \$ Amount	SBE %	Awarded SBE \$Participation	Other \$Participation	Actual SBE \$ Paid	Actual Other \$ Paid
			\$ 1,000,000		\$ 990,668	
			\$ 2,500,000		\$ 2,084,743	
				\$ 1,000,000		
				\$ 500,000		
				\$ 5,000,000		
				\$ 1,500,000		
				\$ 7,111,619		\$ 7,111,619
				\$ 8,195,718		\$ 6,741,695
				\$ 28,708		\$ 28,708
				\$ 21,253		\$ 21,253
				\$ 234,362		\$ 234,362
				\$ 573,987		\$ 573,987
				\$ 187,422		\$ 187,422
				\$ 409,283		\$ 409,283
				\$ 1,847,527		\$ 1,847,527
				\$ 941,517		\$ 941,517
				\$ 26,809		\$ 26,809
				\$ 303,662		\$ 301,703
				\$ 513,346		\$ 513,346
				\$ 1,369,600		\$ 1,369,600
				\$ 141,790		\$ 141,790
				\$ 17,035		\$ 17,035
				\$ 585,914		\$ 585,914
				\$ 134,748		\$ 134,748
				\$ 22,420		\$ 22,420
				\$ 874,701		\$ 874,701
				\$ 141,450		\$ 141,450
				\$ 257,022		\$ 257,022
				\$ 5,952,613		\$ 4,853,271

**This report reflects procurement activity through August 2019.**

CC	State	Subcontractor	Scope of Work	SBE/Other	Orig Contract \$ Amount	Original SBE \$ Commitment
	IL	Custom Fab & Coatings	Fabrication Subcontractor	Other		
	WI	D&S Machine Service, Inc.	Machining	Other		
	SC	Erico International Corp.	Fasteners	Other		
	NV	Fasco	Fastener Supply & Delivery	SBE		
	IL	FHS Consulting	Testing Service	Other		
	MN	Gephart Morse	Temp Power	Other		
	MT	HCA Transport	Freight	Other		
	CA	The Herrick Corp.	Fabrication Subcontractor	Other		
	NV	Hershberger Bros Welding	Misc. Fabrication Services	SBE		
	MO	Hillsdale Fabricators	Fabrication Subcontractor	Other		
	OK	Hilti	Anchors/Anchor Rods	Other		
	AL	Independence Tube Corp.	Material Supplier	Other		
	IL	Infra Metals	W, HSS, Plate, Raw Materials	Other		
	UT	Interstate Gratings	Grating Supply	Other		
	UT	Intsel Steel West	Raw Material Supply	Other		
	AZ	JV Driver	Fabrication Subcontractor	Other		
	OH	Kenilworth Steel Co.	Raw Material Supply	Other		
	KS	King of Freight LLC	Freight	Other		
	IL	Kloeckner Metals - Chicago	Material Supplier	Other		
	IA	Kloeckner Metals - Dubuque	Material Supplier	Other		
	IL	Leeco Steel, LLC	Raw Material Supply	Other		
	MN	LeJeune Steel Company	Fabrication Subcontractor	Other		
	OK	Love's Solutions	Freight	Other		
	TX	Madden Bolt Corp.	Anchor Rod Assemblies	Other		
	WI	Max Weiss	Rolled Materials	Other		
	CA	McKinney Trailer Rentals	Trailer Rental	Other		
	FL	Metals USA	Raw Material Supply	Other		
	NV	Metro Trailer Leasing	Trailer Rental	Other		
	MO	Milestone Trailer Leasing	Trailer Rental	Other		
		Mori Consulting	Raw Material Procurement	SBE/MBE		

Original SBE Commitment %	Current Contract \$ Amount	SBE %	Awarded SBE \$Participation	Other \$Participation	Actual SBE \$ Paid	Actual Other \$ Paid
				\$ 992,542		\$ 942,915
				\$ 115,766		\$ 115,766
				\$ 17,399		\$ 17,399
			\$ 3,036,876		\$ 3,036,876	
				\$ 16,245		\$ 16,245
				\$ 46,318		\$ 46,318
				\$ 384,997		\$ 384,997
				\$ 3,223,914		\$ 3,150,101
			\$ 2,823,669		\$ 2,823,669	
				\$ 265,388		\$ 265,388
				\$ 81,701		\$ 81,701
				\$ 91,438		\$ 91,438
				\$ 221,158		\$ 221,158
				\$ 408,459		\$ 408,459
				\$ 321,877		\$ 321,877
				\$ 2,780,813		\$ 2,558,168
				\$ 134,898		\$ 134,898
				\$ 607,773		\$ 607,773
				\$ 384,352		\$ 384,352
				\$ 110,840		\$ 110,840
				\$ 948,552		\$ 948,552
				\$ 520,577		\$ 520,577
				\$ 53,098		\$ 53,098
				\$ 4,992		\$ 4,992
				\$ 123,400		\$ 123,400
				\$ 242,432		\$ 242,432
				\$ 40,508		\$ 40,508
				\$ 115,438		\$ 115,438
				\$ 88,624		\$ 88,624
			\$ 14,208,499		\$ 14,208,499	

This report reflects procurement activity through August 2019.

CC	State	Subcontractor	Scope of Work	SBE/Other	Orig Contract \$ Amount	Original SBE \$ Commitment
	WI	Monarch LLC	Machining	Other		
	MO	Murphy Hoffman	Freight	Other		
	AL	NAFCO	Fabrication Subcontractor	Other		
	OH	Nelson Stud Welding	Weld Studs	Other		
	MI	Niles Industrial Coatings	Touch-up Field Painting & Cleaning	Other		
	NV	NP Tropicana LLC	Lot Rentals	Other		
	SC	Nucor Steel Berkeley	Raw Material	Other		
	AR	Nucor Yamato Steel	WF Beams, Raw Material	Other		
	AL	NuSteel Fabricators	Fabrication Subcontractor	Other		
	IL	O'Brian Steel Service Co.	Raw Material	Other		
	NC	Old Dominion Freight Line	Freight	Other		
	IL	Olympic Steel	Material Supply	Other		
	CA	PDM Steel Services	Material Supply	Other		
	KS	PKM Steel Service	Fabrication Subcontractor	Other		
	PA	PPG Industries	Raw Material	Other		
	MO	Proenergy Crafts	Tradesmen	Other		
	CA	RBC Lubron Bearing Systems	Bearing Supplier	Other		
	WI	Russell Metals Williams Bahcall	Material Supply	Other		
	NV	Ryan Transportation	Freight	Other		
	AL	Saginaw Pipe Company	Raw Material Supply	Other		
	TX	Service Steel Warehouse	Raw Material Supply	Other		
	MO	South Side Machine Works	Machining	Other		
	WI	SPE, Inc.	Tradesmen	Other		
	SE	SSAB/IPSCO	Material Supplier	Other		
	KS	Steel & Pipe Supply	W, HSS, Plate, Raw Materials	Other		
	IN	Steel Dynamics	W, C, L, Raw Materials	Other		
	LA	Steel Fabricators of Monroe	Fabrication	Other		
	NV	Steel Partners	Stair Supply	SBE		
	MO	Steelman Transportation	Freight	Other		

Original SBE Commitment %	Current Contract \$ Amount	SBE %	Awarded SBE \$Participation	Other \$Participation	Actual SBE \$ Paid	Actual Other \$ Paid
				\$ 14,770		\$ 14,770
				\$ 301,820		\$ 301,820
				\$ 2,396,994		\$ 2,396,994
				\$ 8,961		\$ 8,961
				\$ 2,624,559		\$ 1,148,665
				\$ 241,000		\$ 241,000
				\$ 120,133		\$ 120,133
				\$ 1,520,127		\$ 1,520,127
				\$ 1,011,718		\$ 1,011,718
				\$ 276,744		\$ 276,744
				\$ 44,080		\$ 44,080
				\$ 155,736		\$ 155,736
				\$ 212,263		\$ 212,263
				\$ 737,467		\$ 737,467
				\$ 1,284,657		\$ 1,284,657
				\$ 263,399		\$ 263,399
				\$ 201,219		\$ 201,219
				\$ 207,874		\$ 207,874
				\$ 34,891		\$ 34,891
				\$ 207,297		\$ 207,297
				\$ 63,419		\$ 63,419
				\$ 21,050		\$ 21,050
				\$ 154,203		\$ 154,203
				\$ 2,291,647		\$ 2,291,647
				\$ 133,645		\$ 133,645
				\$ 117,455		\$ 117,455
				\$ 1,078,944		\$ 978,944
			\$ 1,217,747		\$ 1,203,534	
				\$ 37,498		\$ 37,498

This report reflects procurement activity through August 2019.

CC	State	Subcontractor	Scope of Work	SBE/Other	Orig Contract \$ Amount	Original SBE \$ Commitment
	TX	STI Group, Inc.	Fabrication Subcontractor	Other		
	WI	Strohwig Industries	Machining	Other		
	OH	TQL	Freight	Other		
	NV	Tradesmen International	Tradesmen	Other		
	IN	Triad Metals International	Raw Material Supply	Other		
	MO	Tubular Steel	HSS Tube & Raw Materials	Other		
	NV	Union Erectors	Field Repairs	SBE		
	KS	Unique Metal Fabrications	Fabrication Subcontractor	Other		
	TX	Universal Steel America	Material Supplier	Other		
	OH	US Logistics LLC	Freight	Other		
	AZ	VDS West	Fabrication Subcontractor	Other		
	CA	West Coast Inspections	Shop Inspection Services	Other		
	FL	Worldwide Specialty Logistics	Freight	Other		
	NV	Xtra Lease LLC	Trailer Rental	Other		
	WI	Zalk Josephs Fabricators	Fabrication	Other		
	WI	ZMAC Transportation Solutions	Freight	Other		
	NV	Southwest Specialty Coatings	Touch-up Field Painting & Cleaning	SBE		
<b>1.02a</b>	NJ	<b>Vector Foiltec</b>	ETF Roofing System	Other	\$ 29,701,944	\$ 4,455,292
	CA	Walter P Moore	Professional Engineering	Other		
	IT	Cimolai S.P.A.	Material Supplies	Other		
	NV	Union Erectors	Material Supplies	SBE		
	NV	Reliable Crane Services	Equipment & Storage	SBE		
	NV	General Design & Const. Co., Inc.	Plenum Material	SBE		
	NV	TV Transport	Warehouse	SBE		
<b>1.02b</b>	VA	<b>Freyssinet, Inc.</b>	Cable Net Roof Support	Other	\$ 31,600,000	\$ 4,740,000
	CH	Fatzer AG	Manufacture & Supply of Fully Locked coil Ropes	Other		
	DE	Bollinger & Grohmann International	Design Services	Other		
	MO	Thornton Tomasetti	Structural Engineering	Other		
	NV	Kordt Engineering	PE Services of Permanent Works	SBE		
	IT	CAVE S.R.L.	Manufacture & Supply of Cable Clamps	Other		



Original SBE Commitment %	Current Contract \$ Amount	SBE %	Awarded SBE \$Participation	Other \$Participation	Actual SBE \$ Paid	Actual Other \$ Paid
				\$ 4,117,644		\$ 3,877,427
				\$ 1,116,364		\$ 1,100,778
				\$ 315,520		\$ 315,520
				\$ 43,832		\$ 43,832
				\$ 108,589		\$ 108,589
				\$ 3,385,010		\$ 3,385,010
			\$ 2,245,928		\$ 1,396,952	
				\$ 2,383,104		\$ 2,383,104
				\$ 13,118		\$ 13,118
				\$ 253,804		\$ 253,804
				\$ 2,776,461		\$ 2,776,461
				\$ 2,338,911		\$ 2,338,911
				\$ 1,322,465		\$ 1,322,465
				\$ 1,303,540		\$ 1,303,540
				\$ 110,025		\$ 110,025
				\$ 18,625		\$ 18,625
			\$ 500,000			
15%	\$ 32,685,186	15%	\$ 4,712,288			\$ 20,242,641
				\$ 825,700		\$ 825,700
				\$ 6,435,750		\$ 5,393,423
			\$ 2,000		\$ 1,969	
			\$ 8,490		\$ 8,490	
			\$ 30,000			
			\$ 150,000			
15%	\$ 34,074,717	16%				\$ 21,733,716
				\$ 3,848,988		\$ 3,201,751
				\$ 431,332		\$ 371,800
				\$ 175,831		\$ 175,831
			\$ 77,600		77,600.00	
				\$ 284,881		\$ 161,564

This report reflects procurement activity through August 2019.

CC	State	Subcontractor	Scope of Work	SBE/Other	Orig Contract \$ Amount	Original SBE \$ Commitment
	CH	HFE	Manufacture & Supply of Cable Struts	Other		
	CH	CHINA Grand Engineering	Manufacture & Supply of Temporary Work Steel	Other		
	NV	TV Transport	Yard - Rental, Security & Storage	SBE		
	NV	Vision Construction Services	Crane Rental	SBE		
	NV	Steel Partners, LLC	Installation	SBE		
	NV	Rigging International Group	Rope Access	SBE		
	NV	Southwest Specialty Coatings	Painting Struts	SBE		
	LA	Aggreko, LLC	Electrical Supply	Other		
	TX	Roll-Lift USA, Inc.	Provide Equipment	Other		
	NV	Desert Lumber	Supply Lumber	Other		
	NV	Trinity Land Surveying, Inc.	Land Surveyor	SBE/WBE		
	TX	Layher, Inc.	Tower Bare Rental	Other		
	NV	Mojave Electric	On-Call Electrician	Other		
	NV	Border Construction Specialties	Safety Supplier	Other		
	NV	HD Supply Constuction Supply/WhiteCap	Safety Supplier	Other		
<b>1.03</b>	NV	<b>Sunstate Companies, LLC</b>	PreCast	Other	\$ 25,129,767	\$ 3,769,465
	NV	Expansion Specialties	Caulking of PreCast	SBE/WBE		
	NV	GM Construction, LLC	Erection of PreCast - Prior	Other		
	NV	GM Construction, LLC	Erection of PreCast	SBE		
	NV	GM Construction, LLC	Erection of PreCast - Lower Bowl	SBE		
	NV	Westside Building Materials	Supplier	Other		
	NV	Lowe's	Supplier	Other		
	NV	Reliable Steel	Stud & Shield Welding	SBE		
	CA	United Rentals Northwest	Rental	Other		
	OH	Tru-Fit Products of Utah	Field Supplies	Other		
	NV	Fasteners	Field Supplies	Other		
	UT	DJB Gas Service	Fuel	Other		
	NV	Curtis Steel	Material	Other		
	CA	California Tool Welding	Weld Supplies	Other		
	NV	CES	Field Supplies	Other		
	NV	AXT Transportation	Fuel	Other		
	CA	Airgas West	Welding Gas	Other		
	NV	Ahern Rentals	Rental	Other		
	CT	CS Unitec, Inc.	Field Supplies	Other		
	NV	Home Depot	Field Supplies	Other		
	NV	Red-O-Arc Welding	Field Equipment	Other		
		Southern Nevada Welding	Field Supplies	Other		

Original SBE Commitment %	Current Contract \$ Amount	SBE %	Awarded SBE \$Participation	Other \$Participation	Actual SBE \$ Paid	Actual Other \$ Paid
				\$ 476,084		\$ 476,084
				\$ 894,626		\$ 811,625
			\$ 339,570		270,597.00	
			\$ 1,615,000		104,535.00	
			\$ 2,690,700		1,578,513.00	
			\$ 422,660			
			\$ 133,500		78,098.00	
				\$ 140,000		
				\$ 355,160		
				\$ 75,000		52,613.00
			\$ 30,000		7,963.00	
				\$ 290,000		108,893.00
				\$ 20,000		5,425.00
				\$ 35,000		21,597.00
				\$ 30,000		19,494.00
15%	\$ 29,794,661	26%				\$ 23,739,837
			\$ 205,000		\$ 87,875	
				\$ 2,245,641		\$ 1,964,264
			\$ 4,644,938		\$ 3,020,272	
			\$ 2,125,179		\$ 201,892	
				\$ 1,000		\$ 36
				\$ 1,000		\$ 713
			\$ 260,000		\$ 536,310	
				\$ 5,603		\$ 5,603
				\$ 36,886		\$ 36,886
				\$ 10,550		\$ 10,550
				\$ 637		\$ 637
				\$ 619		\$ 619
				\$ 9,671		\$ 9,671
				\$ 959		\$ 959
				\$ 1,533		\$ 1,533
				\$ 541		\$ 541
				\$ 20,530		\$ 20,530
				\$ 555		\$ 555
				\$ 698		\$ 698
				\$ 16,549		\$ 16,549
				\$ 241		\$ 241

**This report reflects procurement activity through August 2019.**

CC	State	Subcontractor	Scope of Work	SBE/Other	Orig Contract \$ Amount	Original SBE \$ Commitment
	NV	PR Diamond Products	Field Small Tools	Other		
	NV	Dielco Crane Services	Crane Services & Hydraulic Lifts	Other		
	NV	Abatix	Supplier	Other		
	WA	Amazon	Supplier	Other		
	NV	Concrete Accessories	Supplier	SBE		
	NV	BC Rope & Rigging	Supplier	SBE		
	NV	Copper State Bolt & Nut Co.	Supplier	Other		
	NV	Core T Trucking	Supplier	Other		
	NV	Fasteners, Inc.	Supplier	Other		
	NV	Cutting Edge	Supplier	Other		
	NV	Harbor Freight Tools	Supplier	Other		
	NV	HD Supply Waterworks	Supplier	Other		
	NV	McFadden-Dale Hardware	Supplier	Other		
	MN	M.A. Mortenson Co.	Supplier	Other		
	NV	Kuker Ranken Vegas	Supplier	Other		
	NV	McIntosh Communications	Supplier	Other		
	NV	Mobile Mini	Supplier	Other		
	NV	Mobile Materials	Supplier	Other		
	NV	Senergy Petroleum	Supplier	Other		
	NV	Silver State Rope & Rigging	Supplier	Other		
	NV	Steel Edge	Supplier	SBE		
	NV	Precision Aggregate Products	Supplier	SBE		
	OK	Hilti, Inc.	Supplier	Other		
	NV	JS&S Surveying, Inc.	Suveying	SBE/MBE		
	NV	Home Depot	Supplier	Other		
	IL	U-Line	Supplier	Other		
	NV	Monsen Engineering	Supplying Engineering Equip	Other		
	IL	Reddaway, Inc.	Freight Charges	Other		
	NV	JLB Land Surveying, LLC	Supplier	Other		
	NV	Standard Steel, LTD	Welding	Other		
	NV	Commercial Hardward	Consumables	Other		
	NV	Fasteners, Inc.	Consumables	Other		
	NV	Terrible Herbst	Water/Ice	Other		
	NV	Home Depot	Small Tools	Other		
	NV	McFadden Dale Hardware	Consumables	Other		
	NV	Praxair, Inc.	Consumables	Other		
	NV	Walmart	Ice/Water	Other		
	NV	Ahern Rentals	Equipment Rental	Other		
	NV	Harbor Freight	Consumables	Other		
		Lowe's	Consumables	Other		

Original SBE Commitment %	Current Contract \$ Amount	SBE %	Awarded SBE \$Participation	Other \$Participation	Actual SBE \$ Paid	Actual Other \$ Paid
				\$ 724		\$ 724
				\$ 520,508		\$ 828,185
				\$ 50,000		\$ 41,629
				\$ 916		\$ 916
			\$ 50,000		\$ 15,228	
			\$ 1,894		\$ 1,894	
				\$ 5,000		\$ 70
				\$ 350		\$ 350
				\$ 50,000		\$ 34,937
				\$ 1,000		\$ 455
				\$ 1,000		\$ 348
				\$ 3,000		\$ 1,699
				\$ 500		\$ 213
				\$ 180,723		\$ 170,950
				\$ 500		\$ 182
				\$ 6,074		\$ 6,074
				\$ 15,000		\$ 7,935
				\$ 10,000		\$ 4,425
				\$ 100,000		\$ 24,314
				\$ 166,986		\$ 166,986
			\$ 150,000		\$ 27,936	
			\$ 40,000		\$ 11,661	
				\$ 1,000		\$ 196
			\$ 177,408		\$ 46,680	
				\$ 1,000		\$ 132
				\$ 5,000		\$ 4,001
				\$ 30,000		\$ 26,478
				\$ 2,000		\$ 435
				\$ 13,215		\$ 13,215
				\$ 316,428		\$ 316,428
				\$ 500		\$ 36
				\$ 2,500		\$ 1,927
				\$ 2,500		\$ 926
				\$ 3,000		\$ 793
				\$ 2,500		\$ 704
				\$ 15,000		\$ 10,113
				\$ 500		\$ 67
				\$ 5,000		\$ 1,856
				\$ 1,500		\$ 53
				\$ 1,500		\$ 208

This report reflects procurement activity through August 2019.

CC	State	Subcontractor	Scope of Work	SBE/Other	Orig Contract \$ Amount	Original SBE \$ Commitment
	NV	Hilti	Small Tools	Other		
	NV	United Rentals	Equipment Rental	Other		
	NM	Heatly Engineering	Design/Engineering of PreCast	Other		
	NV	Western Pacific Precast, LLC	Precast Elements	Other		
<b>1.04/1.05</b>	MN	<b>Harris Companies</b>	Mechanical & Plumbing	Other	\$ 121,500,000	\$ 18,225,000
	NV	Maui One Excavating	Trenching, Excating & Hauling	SBE/MBE		
	NV	Lone Mountain Excavation	Site Prep	Other		
	NV	Trinity Land Survey	Box Culvert - Survey	SBE/WBE		
	NV	C-Los Industries	Warehouse Lease to Erect Oval Mock-up	SBE/MBE		
	NV	Mechanical Equipment Reps	Provide Computer Room AC Units	SBE/MBE		
	NV	Corporate Air Mechanical Services	Furnish 3 Pump Skids, 2 Head Exhcangers, 6 Domestic Heat Exchangers, 1 Triplex Booster Pump Package, 2 Rolairtrols...	SBE		
	NV	Corporate Air Mechanical Services	Furnish 6 Cell Stainless Cooling Tower w/Free Cooling and Single Flange Inlet	SBE		
	NV	Corporate Air Mechanical Services	7 Boilers	SBE		
	NV	Corporate Air Mechanical Services	Supplies - Fans & PCU's	SBE		
	NV	Corporate Air Mechanical Services	Furnish 35 Electric Water Heaters & 7 ASME 125# Storage Tanks	SBE		
	NV	Corporate Air Mechanical Services	Provide 1 Lot Fabric Duct (Ductsox) & Associated hangers	SBE		
	NV	Corporate Air Mechanical Services	Provide 26 Fire Smoke Dampers, 48 Fire Dampers & 6 Silencers	SBE		
	NV	Corporate Air Mechanical Services	Provide 1 Lot Metal-Fab UL Listed Grease Duct, 1 Lot Metal-Fab UL Listed General Exhaust Flue, & 1 Lot Metal Fab UL Listed boiler Exhaust Flue	SBE		
	NV	LTSA, LLC	Furnish air Handling Units;VAV's & BCU's	SBE		
	NV	LTSA, LLC	Provide 26 Variable Frequency Drives with 3% Line Reactors & 20 Passive Harmonic Filters	SBE		
	MN	Trane U.S., Inc.	Furnish & Install BAS Mechanical Control System	Other		
	NV	Lawyer Mechanical Services	HVAC Controls Installation	SBE		
	NV	Precision Automation	Low Voltage Controls HVAC Controls Installation	SBE		
	NV	Advanced Controls & Electric	Low Voltage HVAC Controls Installation	SBE		
	NV	Ideal Supply Company	Provide all Galvanized Victaulic Fittings Supplies	SBE		

Original SBE Commitment %	Current Contract \$ Amount	SBE %	Awarded SBE \$Participation	Other \$Participation	Actual SBE \$ Paid	Actual Other \$ Paid
				\$ 10,000		\$ 4,984
				\$ 5,000		\$ 4,593
				\$ 1,455,554		\$ 1,482,724
				\$ 16,590,904		\$ 12,848,622
15%	\$ 130,934,166	21%				\$ 80,849,915
			\$ 2,360,501		\$ 1,787,540	
				\$ 2,098,170		\$ 985,743
			\$ 50,000		\$ 13,065	
			\$ 5,412		\$ 5,412	
			\$ 348,646			
			\$ 954,100		\$ 834,935	
			\$ 597,274		\$ 23,468	
			\$ 403,133		\$ 372,690	
			\$ 1,796,833		\$ 1,793,417	
			\$ 187,079		\$ 52,624	
			\$ 1,021,488			
			\$ 87,400			
			\$ 2,444,744			
			\$ 6,851,295		\$ 6,851,295	
			\$ 280,788			
				\$ 2,917,781		\$ 889,232
			\$ 1,715,296			
			\$ 870,433			
			\$ 500,000			
			\$ 2,481,252		\$ 2,217,070	

This report reflects procurement activity through August 2019.

CC	State	Subcontractor	Scope of Work	SBE/Other	Orig Contract \$ Amount	Original SBE \$ Commitment
	NV	Energy Mechanical Insulation	Furnish & Install Plumbing Insulation	SBE/WBE		
	NV	Energy Mechanical Insulation	Furnish & Install Piping Insulation	SBE/WBE		
	NV	Energy Mechanical Insulation	Furnish & Install Mechanical Insulation	SBE/WBE		
	NV	Energy Mechanical Insulation	Furnish & Install All Fire-Stopping on all Plumbing, Piping & Mechanical Systems	SBE/WBE		
	NV	Superior Duct Fabrication	Fabricate & Supply all round ductwork Fittings	Other		
	NV	Mesa Mechanical	Beverage Conduite & CO2 Branch Lines	SBE/WBE		
	IL	BevStream Corp.	Beverage Conduit System & CO2 Branch lines	Other		
	NV	Mesa Mechanical	Beverage Piping Install	SBE/WBE		
	NV	Spider	Swing Stages	Other		
<b>1.06 &amp; 4.08</b>	NV	<b>Gephart/Morse</b>	Electrical & Low Voltage	Other	\$ 85,793,108	\$ 13,087,750
	NV	<b>Morse Electric</b>				
	NV	A-1 Concrete	Concrete & Excavation	SBE/MBE		
	NV	MMC	Hydro Excavating	Other		
	NV	Pyrocom	Sprinkler Monitoring Dialer	SBE/WBE		
	NV	Hampton Tedder Electric	Electrical Testing	Other		
	NV	Lone Mountain Excavation	Excavation	Other		
	NV	Live Electric	Electrical	SBE/WBE		
	NV	Westland State	Parking	Other		
	NV	The Tiberti Fence Company	Drilling	SBE		
	NV	Main Electric	Electrical Supplier	Other		
	NV	Codale Energy	Electrical Supplier	Other		
	CA	Industrial Electric Mftg	Electrical Distribution	Other		
	NV	CESS	Generator/PDV's/Transfer Switches & Show Power, Broadcast Truck Power, Pedestals	SBE/MBE		
	NV	National Field Services	Electrical Acceptance Testing & Studies	Other		
	NV	General Design & Const.	Fabrication	SBE		
	NV	Valley Steel	Unload and set Electrical Gear	SBE/WBE		
	NV	Coherent Design	AV Design Assist, Testing & Commissioning	SBE		
	NV	Johnson Controls Fire Protection	Fire Alarm System	Other		
	PA	Tait Towers Manufacturing, LLC	Design Development for Speaker Array Rigging	Other		
	NV	Clinton Nevada, LLC	Supply Commscope Cable	SBE		
	NV	Well Equipment, Inc.	Supply Low Voltage Cabling Materials & Equipment	SBE		



Original SBE Commitment %	Current Contract \$ Amount	SBE %	Awarded SBE \$Participation	Other \$Participation	Actual SBE \$ Paid	Actual Other \$ Paid
			\$ 596,715		\$ 294,491	
			\$ 1,335,305		\$ 473,892	
			\$ 739,403		\$ 63,269	
			\$ 604,072		\$ 149,596	
				\$ 1,070,506		\$ 414,683
			\$ 700,000			
				\$ 1,717,000		
			\$ 612,000			
				\$ 38,278		
15%	\$ 137,667,016	15%	\$ 3,394,458			\$ 56,386,243
			\$ 127,418		\$ 127,418	
				\$ 10,450		\$ 10,450
			\$ 8,860		\$ 8,860	
				\$ 1,250		\$ 1,250
				\$ 2,035,396		\$ 2,004,318
			\$ 71,700		\$ 71,700	
				\$ 783,605		\$ 783,605
			\$ 25,337		\$ 24,691	
				\$ 2,407,765		\$ 1,542,181
				\$ 1,538,959		\$ 472,037
				\$ 6,271,370		\$ 5,236,366
			\$ 2,537,103		\$ 843,240	
				\$ 311,650		\$ 166,000
			\$ 44,502		\$ 44,502	
			\$ 31,350		\$ 31,350	
			\$ 168,000		\$ 56,000	
			\$ -	\$ 4,498,988		\$ 643,431
				\$ 24,150		
			\$ 1,484,454		\$ 432,862	
			\$ 1,331,141		\$ 117,404	

This report reflects procurement activity through August 2019.

CC	State	Subcontractor	Scope of Work	SBE/Other	Orig Contract \$ Amount	Original SBE \$ Commitment
	BC	Global Rope Access	Speakers	Other		
	NV	Simply Connected, Inc.	Harman Order	Other		
	MN	<b>Gephart Electric, Inc.</b>				
	MN	Border States Supply	Electrical Supplies	Other		
	NV	CESS	Cable Tray/Interior & Sports Lighting	SBE/MBE		
	NV	Fastener & Supply Co., Inc	Electrical Supplies	Other		
	IL	Global Equipment Company, Inc.	Electrical Supplies	Other		
	MN	Graybar Electric Supply	Electrical Supplies	Other		
	NV	Las Vegas Lighting	Feeder Cable & Branch Wire	SBE/MBE		
	NV	Live Electric	Generator Distribution Feeds - Quad A, B, C & D	SBE/WBE		
	MN	MA Mortenson	Equipment Rental	Other		
	CO	National Lightning Protection	Lightning Protection System	Other		
	NV	Nedco Supply	Electrical Supplies	Other		
	MN	Povolny Specialties	Electrical Supplies	Other		
	NV	Rosendin	Install MV Cables, Install & Terminate 600V Cables	Other		
	MN	Total Tool Supply, Inc.	Electrical Material	Other		
	MN	Viking Electric Supply	Electrical Supplies	Other		
<b>1.07</b>	NV	<b>Desert Fire Protection, LP</b>	Fire Protection	Other	\$ 14,200,000	\$ 2,130,000
	NV	TAB Contractors	Underground Fire Line	Other		
	NV	Jcord Construction	GPR & Core Drill	SBE		
	NV	JS&S Inc.	Fire Sprinkler Layout with Trimble	SBE/MBE		
	NV	Lucky Transportation	Transportation	SBE		
	NV	Energy Mechanical Insulation	Fire Caulking & Insulation of Pipe	SBE		
	NV	Monsen Engineering Services	Plotter & Printing Supplies	SBE		
	NV	Silver State Marketing Group	Supply bulk Fire Sprinkler Material & Pipe & Fittings	SBE		
	NV	Sin City Portables, LLC	Portable RestRoom Rentals	SBE		
	NV	Lone Mountain Excavation	South FDC Underground	Other		
	NV	Carefree Catering	Site Water Delivery	SBE		
	NV	Ice Now NV, LLC	Ice & Water	SBE		
<b>1.08/1.09</b>	NV	<b>Enclos Corp.</b>	Exterior Curtainwall/Ribbon Rainscreen	Other	\$ 97,194,122	\$ 14,620,335
	NV	Innova Technologies	Structural Engineering/Material Mock-up	SBE/MBE		

Original SBE Commitment %	Current Contract \$ Amount	SBE %	Awarded SBE \$Participation	Other \$Participation	Actual SBE \$ Paid	Actual Other \$ Paid
				\$ 15,313		
				\$ 2,672,520		\$ 1,426,572
				\$ 15,099		\$ 10,257
			\$ 9,687,535		\$ 583,544	
				\$ 48,713		\$ 65
				\$ 16,861		\$ 16,861
				\$ 47,932		\$ 23,695
			\$ 1,343,141		\$ 135,818	
			\$ 304,716			
				\$ 801,684		\$ 162,495
				\$ 127,040		
				\$ 44,641		
				\$ 36,610		\$ 36,610
				\$ 195,759		
				\$ 19,599		\$ 19,551
				\$ 6,590		\$ 6,556
15%	\$ 14,451,524	15%	\$ 231,067			\$ 6,347,684
				\$ 115,655		\$ 100,475
			\$ 19,125		\$ 19,125	
			\$ 6,312		\$ 6,312	
			\$ 86,000		\$ 45,491	
			\$ 54,000		\$ 20,587	
			\$ 3,000		\$ 2,577	
			\$ 1,760,225		\$ 765,030	
			\$ 2,000			
				\$ 73,715		\$ 73,715
			\$ 2,000		\$ 910	
			\$ 8,000			
15%	\$ 100,186,098	17%				\$ 44,065,329
			\$ 14,618		\$ 14,618	

This report reflects procurement activity through August 2019.

CC	State	Subcontractor	Scope of Work	SBE/Other	Orig Contract \$ Amount	Original SBE \$ Commitment
	NV	Union Erectors	Steel Structure & Install Material Mock-up	SBE		
	NV	Affordable Federal Services	Misc. Construction Services	SBE		
	NV	Walters & Wolf	Storefront	Other		
	NV	Hershberger Bros Welding	Curtainwall Anchor & Steel Clips	SBE		
	NV	FASCO	Fasteners	SBE		
	TX	Baker Metal	CW Metal	Other		
	NV	Expansion Specialties	Exterior Expansion Joint System	SBE/VBE		
	NV	Union Erectors	Operable Door	SBE		
	CA	Railworks Track Service	Welding on back for Operable Doors	Other		
	NV	Team Construction	Grouting - operable door	Other		
<b>1.10</b>	NV	<b>KONE</b>	Elevator & Lifts	Other	\$ 17,942,010	\$ 1,435,361
	NV	Hightower Trucking, Inc.	Warehouse/Logistics Support	SBE/MBE		
	NV	Storage on Wheels, Inc.	Jobsite Trailer	Other		
	NV	CESS	Misc. Electrical Supplies	SBE/MBE		
	TX	Platinum Specialty Services	Scaffolding	Other		
	NV	Codale Electric Supply	Electrical Supplies	Other		
	TX	Hutcherson Elevator Co.	Installation of Peele Freight Door Equipment (Freight Elevators)	Other		
	NV	Union Erectors	Furnish Material	SBE		
	NV	Energy Mechanical Insulation	Firestopping	SBE/WBE		
<b>2.01a</b>	NV	<b>Trinity Land Survey</b>	Box Culvert - Survey	SBE/WBE	\$ 38,770	\$ 38,770
<b>2.01f</b>	NV	<b>Marnell Masonry</b>	Box Culvert - Masonry	SBE	\$ 33,198	\$ 33,198
<b>2.01h</b>	NV	<b>Sahara Concrete</b>	Box Culvert - Site Concrete, Paving & Hardscapes	SBE	\$ 3,678,883	\$ 3,678,883
	NV	CMC Rebar	Box Culvert - Reinforcing (Supply & Install)	Other		
	NV	Dielco Crane Services	Box Culvert - Crane Work	Other		
	NV	Merli Concrete Pumping	Box Culvert - Concrete Pump	SBE		
	NV	A-1 Concrete	Demolition	SBE/MBE		

Original SBE Commitment %	Current Contract \$ Amount	SBE %	Awarded SBE \$Participation	Other \$Participation	Actual SBE \$ Paid	Actual Other \$ Paid
			\$ 20,717		\$ 20,717	
			\$ 9,845,714		\$ 4,902,292	
				\$ 2,041,571		
			\$ 1,552,501		\$ 1,552,501	
			\$ 650,000		\$ 261,209	
				\$ 6,421,181		\$ 3,286,160
			\$ 783,570		\$ 8,075	
			\$ 4,386,383		\$ 272,358	
				\$ 50,400		
				\$ 103,777		
8%	\$ 18,147,259	8%	\$ 280,281			\$ 7,281,067
			\$ 955,000		\$ 931,303	
				\$ 15,000		\$ 2,952
			\$ 71,500		\$ 7,812	
				\$ 45,000		
				\$ 15,000		
				\$ 133,000		
			\$ 70,000			
			\$ 75,000			
100%	\$ 71,251	100%	\$ 71,251		\$ 71,251	
100%	\$ 33,198	100%	\$ 33,198		\$ 33,198	
100%	\$ 4,180,022	100%	\$ 3,919,506		\$ 4,180,022	
				\$ 794,604		\$ 794,604
				\$ 107,725		\$ 107,725
			\$ 78,642	\$ -	\$ 78,642	
			\$ 181,874		\$ 181,874	

This report reflects procurement activity through August 2019.

CC	State	Subcontractor	Scope of Work	SBE/Other	Orig Contract \$ Amount	Original SBE \$ Commitment
2.01k	NV	<b>The Tiberti Fence Company</b>	Box Culvert - Fence	SBE	\$ 256,862	\$ 256,862
	NV	Flippen's Trenching	143 Holes	SBE		
2.02/2.03	NV	<b>Tab Contractors</b>	Box Culvert /Earthwork/Site Utilities	Other	\$ 15,258,168	\$ 10,707,010
	NV	Brightview Landscape	Box Culvert - Landscape & Irrigation	Other		
	NV	Sanders Construction	Drilling & Blasting	SBE		
	NV	JS & S Surveying	Land Survey & Construction Staking	SBE/MBE		
	NV	A-1 Concrete Cutting	Core Drilling/Concrete Cutting/Demolition	SBE/MBE		
	NV	M Con, Inc.	Utility Work Installation	SBE/MBE		
	NV	MMC, Inc.	Hydro Excavating/Vactor	Other		
	NV	Nevada Ready Mix	Concrete	Other		
	NV	Nelson Hiniker Striping	Traffic Control	SBE		
	NV	Sticha Inc.	Trucking Materials	Other		
	NV	National Trench Safety	Steel Plates & Shoring	Other		
	MO	Core & Main	Water Materials	Other		
	NV	Wells Cargo, Inc.	Asphalt Paving	Other		
	NV	Merli Concrete Pumping	Pump Concrete	SBE		
	NV	MMC, Inc.	Hydro Excavating/Pot Holing	Other		
	NV	TAB Contractors	Excavating	Other		
	CA	Viking Drillers, Inc.	Abandonment (4) Monitoring Wells	Other		
	NV	Acme Electric	Remove/Replace Street Lights	Other		
	NV	Boulder Sand & Gravel	Gravel base for concrete & asphalt disposal	SBE		
	NV	Elkhorn Environmental	Trucking/Street Sweeping	SBE		
	NV	Donovan Brothers Trucking	Trucking/Haul-Off	SBE		
	NV	Merli Concrete Pumping	Box Culvert - Concrete Pump	SBE		
	NV	Olson PreCast Company	Install Storm Drain & Sewer MH & Drop Inlets	SBE		
	NV	Armorock, LLC	Manhole Materials	Other		

Original SBE Commitment %	Current Contract \$ Amount	SBE %	Awarded SBE \$Participation	Other \$Participation	Actual SBE \$ Paid	Actual Other \$ Paid
100%	\$ 355,201	100%	\$ 346,478		\$ 217,719	
			\$ 8,723		\$ 8,723	
70%	\$ 28,629,588	44%				\$ 23,207,645
				\$ 21,550		\$ 21,550
			\$ 2,309,326		\$ 2,193,860	
			\$ 358,655		\$ 179,480	
			\$ 75,000		\$ 64,220	
			\$ 435,993		\$ 414,193	
				\$ 18,550		\$ 18,550
				\$ 2,679		\$ 2,679
			\$ 3,240		\$ 3,240	
				\$ 1,080		\$ 1,080
				\$ 285,000		\$ 259,350
				\$ 29,790		\$ 27,992
				\$ 77,527		\$ 68,555
			\$ 639		\$ 639	
				\$ 592,377		\$ 592,377
				\$ 5,000		
				\$ 8,800		\$ 8,800
				\$ 310,745		\$ 310,745
			\$ 357,361		\$ 293,472	
			\$ 2,384,021		\$ 2,384,021	
			\$ 2,562,668		\$ 2,562,668	
			\$ 10,000		\$ 1,827	
			\$ 478,911		\$ 205,954	
				\$ 325,230		\$ 325,230

This report reflects procurement activity through August 2019.

CC	State	Subcontractor	Scope of Work	SBE/Other	Orig Contract \$ Amount	Original SBE \$ Commitment
	NV	Nevada Tap Master	Wet Tap	SBE		
	NV	Nevada Water Trucks	Water Truck	SBE		
	NV	Enco Southwest, Inc.	Pump Controls	SBE		
	NV	M Con, Inc.	Main Water Line	SBE/MBE		
	NV	Ahern Rentals	Equipment Rental	Other		
	NV	MMc Inc.	Vactor/Pothole Services	Other		
	CA	Cashman Equipment Co.	Equipment Rental	Other		
	TX	Aggregate Industries	Type II Supplier	Other		
	MO	Core & Main	Material Supplier	Other		
	NV	National Trench Safety	Shoring/Trench Plates	Other		
	NV	Nevada Ready Mix	Concrete Supplier	Other		
	NV	Rinker Materials	RPC Onsite/Offsite	Other		
	NV	HD Barricade, Inc.	Traffic Control	Other		
	NV	Sticha Inc.	Trucking	Other		
	NV	Las Vegas Paving	Cold Mix	Other		
	CA	HD White Cap	Safety Supplies	Other		
	NV	Olson Precast Company	8" Meter Vaults	SBE		
	NV	Las Vegas Paving	Flaggers	Other		
	NV	Wells Cargo, Inc.	Asphalt Patching	Other		
	NV	Nelson Hiniker Striping	Striping/Traffic Control	SBE		
<b>2.05</b>	CA	<b>Malcolm Drilling</b>	Deep Foundations	Other	\$ 8,630,311	\$ 1,588,177
	NV	CMC Steel	Reinforcing Steel	Other		
	NV	Steel Edge, Inc.	Piles	SBE		
	NV	Precision aggregate Products	Supply Grout for Deep Foundations	SBE		
		Trinity Land Survey	Box Culvert - Survey	SBE/WBE		



Original SBE Commitment %	Current Contract \$ Amount	SBE %	Awarded SBE \$Participation	Other \$Participation	Actual SBE \$ Paid	Actual Other \$ Paid
			\$ 49,895		\$ 48,765	
			\$ 265,169		\$ 265,169	
			\$ 208,780		\$ 208,780	
			\$ 2,983,816		\$ 1,810,316	
				\$ 12,000		\$ 11,744
				\$ 15,000		\$ 9,025
				\$ 4,478		\$ 4,478
				\$ 50,000		\$ 41,133
				\$ 675,000		\$ 390,787
				\$ 25,000		\$ 19,019
				\$ 15,340		\$ 15,340
				\$ 108,450		\$ 132,896
				\$ 2,500		\$ 2,400
				\$ 1,394		\$ 1,338
				\$ 2,500		\$ 500
				\$ 5,000		\$ 4,312
			\$ 62,997		\$ 55,686	
				\$ 1,006		\$ 1,006
				\$ 23,680		\$ 23,680
			\$ 128,517		\$ 93,287	
18%	\$ 10,729,892	26%				\$ 10,729,892
				\$ 2,200,385		\$ 2,096,926
			\$ 457,446		\$ 457,446	
			\$ 2,133,225		\$ 2,133,225	
			\$ 187,619		\$ 187,619	\$ -

This report reflects procurement activity through August 2019.

CC	State	Subcontractor	Scope of Work	SBE/Other	Orig Contract \$ Amount	Original SBE \$ Commitment
	NV	Dielco Crane Service	Crane Lift Services	Other		
	NV	TAB Contractors	Load Haul-off & Dispose ACIP Spoils	Other		
	NV	Fugro USA Land	Osterberg Cell load testing equipment & services	Other		
	NV	Clark Welding & Fabricating	Welding	Other		
	NV	White Cap	General Building Materials	Other		
	NV	United Rentals	Rental Equipment	Other		
	NV	MMC	Potholing/Vac Truck Work	Other		
<b>2.99/3.99</b>	NV	<b>Mortenson/McCarthy</b>	Structural Concrete	Other	\$ 128,419,469	\$ 19,262,920
<b>3.99a</b>	WI	Gateway Forming Systems	Horizontal Formwork	Other		
	NV	Region 9 Safety	Safety Director	SBE/MBE		
	NV	Pacific Construction Services	Shoring Rental/Lumber	SBE		
<b>3.99b</b>	NV	CMC Rebar	Reinforcing	Other		
	NV	Steel Edge, Inc.	Reinforcing Steel	SBE		
	NV	Precision Aggregate Products	Concrete	SBE		
	NV	Merli Concrete	Concrete Pumping	SBE		
	NV	Penhall Co.	Demolition	Other		
	NV	Copper State Bolt & Nut Co.	Materials	Other		
	NV	Jcord	Demolition	SBE		
	NV	Ahern Rentals	Equipment Rental	Other		
	AZ	Sunstate Equipment	Equipment Rental	Other		
	CA	HD Supply	Supplies & Materials	Other		
	NJ	Hilti	Small Tools , Materials & Equipment	Other		
	TX	H & E Equipment	Equipment Rental	Other		
	GA	Herc Rentals	Equipment Rental	Other		
		Lynco Associates	Epoxy & Rebar Enbeds	Other		

Original SBE Commitment %	Current Contract \$ Amount	SBE %	Awarded SBE \$Participation	Other \$Participation	Actual SBE \$ Paid	Actual Other \$ Paid
				\$ 20,353		\$ 20,353
				\$ 221,790		\$ 210,700
				\$ 205,817		\$ 205,817
				\$ 51,702		\$ 51,702
				\$ 44,503		\$ 44,503
				\$ 20,791		\$ 20,791
				\$ 1,125		\$ 1,125
15%	\$ 141,130,216	23%				\$ 111,082,159
				\$ 15,128,319		\$ 15,128,319
			\$ 168,341		\$ 168,341	
			\$ 1,000,000		\$ 934,987	
				\$ 19,776,339		\$ 17,012,347
			\$ 5,261,740		\$ 4,957,868	
			\$ 14,054,653		\$ 11,565,746	
			\$ 722,421		\$ 715,881	
				\$ 80,648		\$ 80,648
				\$ 5,000		\$ 3,997
			\$ 1,392,963		\$ 1,222,469	
				\$ 40,000		\$ 22,512
				\$ 5,000		\$ 3,694
				\$ 40,000		\$ 25,480
				\$ 89,199		\$ 89,199
				\$ 20,000		\$ 6,934
				\$ 30,000		\$ 15,116
				\$ 54,000		\$ 46,420

This report reflects procurement activity through August 2019.

CC	State	Subcontractor	Scope of Work	SBE/Other	Orig Contract \$ Amount	Original SBE \$ Commitment
	IL	CDW Direct, LLC	Technology Equipment	Other		
	NV	Atlas Construction Supply	Column Formwork - Supplies	Other		
	NV	BC Wire Rope & Rigging	Rigging Supplies	SBE		
	NV	Pacific Construction Services	Lumber - Supplier	SBE		
	NV	Construction Testing Services	Professional Services	Other		
	NV	Concrete Accessories	Grout/Concrete - Supplier	SBE		
	MN	Curtis 1000 Inc.	Materials	Other		
	MN	ESCH Construction Supply	Materials	Other		
	NV	FASCO	Materials	SBE		
	NV	Fastenal Company	Materials	Other		
	NV	Fasteners Inc.	Thread Supplier	Other		
	NV	Glove Connection	Safety Equipment & Small Tools	SBE		
	IL	Grainger	Construction Supplies	Other		
	NJ	Hilti	Small Tools & Epoxy	Other		
	WA	KR	Materials	Other		
	CO	Smalley & Company	Water Stop Supplies	Other		
	NV	White Cap	Materials	Other		
	NV	New Life Office LLC	Workstation Materials	Other		
	PA	Norcen Industries	Materials	Other		
	NV	NOVA Geotechnical & Inspection	Professional Services	Other		
	MO	Office Essentials	Office Supplies	Other		
	NV	Staples	Office Supplies	Other		
	NV	William Vollmer	Materials	Other		
	CO	RMD KWIKform North America	Materials	Other		
	NV	M.J. Dean Construction	Concrete Forming	Other		
	AZ	UFP Chandler, LLC	Materials	Other		

Original SBE Commitment %	Current Contract \$ Amount	SBE %	Awarded SBE \$Participation	Other \$Participation	Actual SBE \$ Paid	Actual Other \$ Paid
				\$ 35,000		\$ 10,933
				\$ 1,500,000		\$ 310,648
			\$ 650,000		\$ 349,018	
			\$ 1,000,000		\$ 917,753	
				\$ 100,000		\$ 85,020
			\$ 200,000		\$ 149,404	
				\$ 3,450		\$ 1,205
				\$ 3,000		\$ 2,573
			\$ 100,000		\$ 55,707	
				\$ 2,450		\$ 348
				\$ 200,000		\$ 127,201
			\$ 300,000		\$ 252,140	
				\$ 10,000		\$ 5,765
				\$ 500,000		\$ 277,827
				\$ 20,000		\$ 8,248
				\$ 10,500		\$ 1,505
				\$ 800,000		\$ 795,337
				\$ 42,000		\$ 2,944
				\$ 20,000		\$ 1,826
				\$ 20,000		\$ 3,250
				\$ 2,000		\$ 380
				\$ 4,000		\$ 3,012
				\$ 20,000		\$ 2,756
				\$ 2,000,000		\$ 1,631,653
				\$ 1,200,000		\$ 1,143,842
				\$ 25,500		\$ 8,499

**This report reflects procurement activity through August 2019.**

CC	State	Subcontractor	Scope of Work	SBE/Other	Orig Contract \$ Amount	Original SBE \$ Commitment
	IL	Uline, Inc.	Materials	Other		
	NV	Reliable Crane	Crane Rental	SBE		
	NV	Eberhard SW Roofing	Water Stop Supplies	SBE		
	NV	IQC Southwest, LLC	Quality Control - Inspections	Other		
	NV	Artkore LLC	Materials	SBE		
	NV	Commercial Scaffolding of Nevada	Stair Tower & Scaffolding	SBE		
	NV	Union Erectors	Steel Corrections	SBE		
	SD	Dakota Riggers & Tool Supply	Materials	Other		
	NV	Fiber Tech Lifting Products	Materials	Other		
	NV	Hershberger Bros Welding	Materials	SBE		
	NV	June Rose, LLC	Materials	SBE		
	MN	Mars Supply	Materials	Other		
	NV	RGR Training Center	Safety Training	Other		
	NV	Border Construction Specialties	Materials	Other		
	GA	Global Equipment Co.	Materials	Other		
	NV	Go2 Partners	Materials	Other		
	MD	Canam Steel Corporation	Materials	Other		
	NV	Mobile Materials, LLC	Materials	Other		
	WA	Safeworks Holding, Inc.	Materials	Other		
	NV	BrandSafway Services, LLC	Scaffolding	Other		
	MN	Acme Tools	Small Tools	Other		
	WA	Amazon Business	Misc. Supplies	Other		
	NV	Ice Now	Ice & Water	SBE		
	IL	Deslauries, Inc.	Equipment Rental	Other		
	MN	Tforce Final Mile LLC	Materials	Other		

Original SBE Commitment %	Current Contract \$ Amount	SBE %	Awarded SBE \$Participation	Other \$Participation	Actual SBE \$ Paid	Actual Other \$ Paid
				\$ 10,000		\$ 3,065
			\$ 7,000,000			
			\$ 50,000		\$ 43,434	
				\$ 500,000		\$ 394,193
			\$ 1,500		\$ 602	
			\$ 500,000		\$ 219,442	
			\$ 250,000		\$ 1,548,902	
				\$ 3,450		\$ 122
				\$ 2,000		\$ 217
			\$ 2,000		\$ 1,588	
			\$ 30,000		\$ 9,434	
				\$ 1,000		\$ 756
				\$ 20,000		\$ 3,360
				\$ 10,000		\$ 5,854
				\$ 1,000		\$ 617
				\$ 2,500		\$ 1,312
				\$ 10,000		\$ 2,336
				\$ 20,000		\$ 9,540
				\$ 200,000		\$ 131,394
				\$ 150,000		\$ 44,567
				\$ 5,000		\$ 150
				\$ 5,000		\$ 1,375
			\$ 5,000		\$ 2,608	
				\$ 20,000		\$ 5,311
				\$ 5,000		\$ 886

This report reflects procurement activity through August 2019.

CC	State	Subcontractor	Scope of Work	SBE/Other	Orig Contract \$ Amount	Original SBE \$ Commitment
3.02	TX	<b>Camatic Seating, Inc.</b>	Fixed Seating	Other	\$ 8,225,124	\$ 1,233,769
3.03	CA	<b>Seda Seating Ltd.</b>	Retractable Seating	Other	\$ 6,448,586	\$ 967,288
3.04/3.10	NV	<b>Eberhard Southwest Roofing</b>	Roofing & Waterproofing	SBE	\$ 4,259,219	\$ 4,259,219
	CO	Smalley & Company	Waterproofing Materials	Other		
	NV	Construction Sealants Supply	Waterproofing Materials	SBE		
	TX	StarFoam Manufacturing	Waterproofing Materials	Other		
	CA	Sika Sarnafil	Roofing Materials	Other		
3.05	NV	<b>Union Erectors</b>	Misc. Metals - Stairs	SBE	\$ 974,144	\$ 974,144
	IN	American Stairs Corp.	Stair Material Supplier	Other		
	NV	Commercial Scaffolding	Provide Scaffold	SBE		
3.06	KS	<b>Dimensional Innovations</b>	Signature Tower	Other	\$ 580,823	\$ 87,123
3.08a	TN	<b>Industrial Door Contractors (IDC)</b>	Operable Field Mechanization	Other	\$ 17,160,597	\$ 2,600,000
	MN	Danny's Construction Co., LLC	Installation of Field Tray	WBE		
	PA	Gantrex Inc.	Thermite Welding	Other		
	NV	Mori Consulting	Supplier	SBE/MBE		
	NV	Gephart/Morse	Mechanized Field Tray Wiring	Other		
	NV	FSI/Flooring Solutions of NV, Inc.	Mondo for mock-up plus field tray	SBE		
3.08b	NV	<b>McKeon Door of Nevada, Inc.</b>	Operable Field Door Mechanization	Other	\$ 475,967	\$ 126,735
	NV	Mojave Electric	Electrical	Other		
	NV	Panelfold, Inc.	Operable Wall	Other		
	NV	Clear Solutions Group	Material (glass) Supplier	SBE		
	NV	MJDean/Southwest Door & Hardware	Doors, Frames & Hardware	Other		
3.08c	CA	<b>Show Canada Industries</b>	Retractable Columns	Other	\$ 1,701,160	\$ 255,174
	NV	Daniel K Sobel	Project Management	SBE		



Original SBE Commitment %	Current Contract \$ Amount	SBE %	Awarded SBE \$Participation	Other \$Participation	Actual SBE \$ Paid	Actual Other \$ Paid
15%	\$ 8,225,124	15%	\$ 1,233,769			
15%	\$ 6,506,670	15%	\$ 976,001			\$ 1,673,547
100%	\$ 4,827,138	100%	\$ 4,411,581		\$ 840,609	
				\$ 30,000		\$ 26,813
			\$ 415,557		\$ 415,557	
				\$ 67,000		\$ 63,327
				\$ 1,400,000		\$ 2,357
100%	\$ 6,469,178	100%	\$ 6,462,394		\$ 1,091,401	
				\$ 557,856		\$ 235,806
			\$ 6,784			
15%	\$ 14,850,505	15%	\$ 2,227,576			\$ 3,867,166
15%	\$ 17,481,810	15%	\$ 482,022			\$ 3,702,015
				\$ 3,419,360		\$ 353,971
				\$ 169,900		\$ 21,916
			\$ 2,139,000		\$ 1,527,270	
				\$ 247,869		
			\$ 1,250			
27%	\$ 475,967	27%				\$ 46,835
				\$ 29,210		
				\$ 26,555		
			\$ 126,735			
				\$ 60,186		
15%	\$ 1,839,945	15%	\$ 212,992			\$ 742,533
			\$ 63,000		\$ 48,000	

This report reflects procurement activity through August 2019.

CC	State	Subcontractor	Scope of Work	SBE/Other	Orig Contract \$ Amount	Original SBE \$ Commitment
3.09	NV	<b>Gephart/Morse</b>	Distributed Antenna System (DAS)	Other	\$ 3,000,000	\$ 450,000
		<b>Morse Electric</b>				
	NV	MD Electric	DAS Conduit	SBE/WBE		
	NV	CESS	DAS Generator, ATS, PDU	SBE/MBE		
3.11/4.01	NV	<b>Performance Contracting, Inc.</b>	Exterior & Interior Framing/Drywall	Other	\$ 40,095,890	\$ 6,025,279
	NV	Commercial Scaffolding	Erection/dismantle of Scaffold	SBE		
	NV	Gale Building Products	Insulation and Firestopping	Other		
	NV	Lochsa Engineering	Engineering Services	Other		
	NV	R&P Supply	Framing, Drywall, Taping	SBE		
	NV	Technicoat Management	Interior Moisture Barrier	SBE		
	NV	Tomarco Fastening Systems, Inc.	Fasteners	Other		
	NV	Legacy Cast & Stone & Composites	Ceiling Shapes	SBE		
	NV	Herman Truck Lines, LLC	Metal Decking/Trucking	SBE		
	NV	MPS Plastic Wall Products	FRP	SBE		
	4.02	NV	<b>CEDCO, Inc.</b>	Masonry	Other	\$ 5,258,412
NV		A Track-Out Solutions	Material Purchasing Delivery	SBE/WBE		
NV		JS & S Surveying	Survey - CMU Wall Control Layout	SBE/MBE		
NV		Technicoat Management	Fire Stop/Joint Sealants	SBE		
NV		Region 9 Safety Compliance	Safety Coordinator	SBE/MBE		
CA		Epic CAD Solutions	Providing 3D Modeling	Other		
NV		Silver Star Ready Mix	Supplying of Masonry Grout	Other		
NV		JCord Construction	CMU Wall Demolition	SBE		
4.03		NV	<b>American Door Installation, LP</b>	Frames, Doors & Hardware	SBE	\$ 595,725
	NV	The Hallgren Co.	Supply Frames, Doors & Hardware	Other		
4.04	NV	<b>Giroux Glass, Inc.</b>	Decorative Glazing & Mirrors	Other	\$ 2,161,805	\$ 324,271
	NV	Glass Supply, Inc.	Supplying Architectural Mirror Fabricated to size	SBE		

Original SBE Commitment %	Current Contract \$ Amount	SBE %	Awarded SBE \$Participation	Other \$Participation	Actual SBE \$ Paid	Actual Other \$ Paid
15%	\$ 5,828,172	15%	\$ 56,662			\$ 1,414,780
			\$ 176,800		\$ 163,404	
			\$ 640,764			
15%	\$ 41,194,911	17%				\$ 13,273,583
			\$ 1,346,171		\$ 33,875	
				\$ 1,698,712		\$ 120,650
				\$ 86,450		\$ 86,450
			\$ 4,300,000		\$ 490,284	
			\$ 347,248			
				\$ 66,208		\$ 66,208
			\$ 31,860		\$ 14,716	
			\$ 200,000		\$ 170,472	
			\$ 900,000			
16%	\$ 4,930,346	21%				\$ 3,528,603
			\$ 855,500		\$ 353,324	
			\$ 12,000		\$ 11,665	
			\$ 115,210		\$ 14,800	
			\$ 50,000		\$ 46,891	
				\$ 50,000		\$ 46,695
				\$ 280,000		\$ 91,598
			\$ 17,680			
100%	\$ 3,200,144	100%	\$ 3,200,144		\$ 211,407	
				\$ 2,101,374		\$ 231,734
15%	\$ 2,114,885	16%				\$ 18,242
			\$ 329,603			

This report reflects procurement activity through August 2019.

CC	State	Subcontractor	Scope of Work	SBE/Other	Orig Contract \$ Amount	Original SBE \$ Commitment
4.04	NV	Davis Glass & Mirror	Storefront Curtain Wall Entrances	SBE	\$ 1,850,406	\$ 1,850,406
4.05	GA	Raydeo Enterprises, Inc.	Stadium Railings	Other	\$ 11,524,358	\$ 2,751,947
	GA	East Gate Pallets	Pallets	Other		
	GA	G&F Southeast Distributors Inc.	Stainless Steel Cable & Hardware	Other		
	NV	Innova Technologies	Engineering	SBE		
	IL	McMaster Carr	Misc. Hardware	Other		
	WI	R&B Wagner	Core Cups, Cladding Tape, End Caps, Panel Grip, Handrail Brackets	Other		
	TX	Ryerson	Steel Flat & Steel Tube	Other		
	NV	Steel Partners	Panel Grip, Gaskets & Glass Shoe	SBE		
	GA	Stewart Stainless Supply	Stainless Steel Pipe & Sheets	Other		
	CA	Glassworks LA, Inc.	Glass	Other		
	NV	Expansion Specialties	Caulk & Grout	SBE/VBE		
4.07	NV	Expansion Specialties	Expansion Joints	SBE/VBE	\$ 1,640,550	\$ 1,640,550
	KS	Balco, Inc.	Material Supplier	Other		
	MA	Emseal Joint System, Ltd.	Material Supplier	Other		
	WI	Inpro Corporation	Material Supplier	Other		
4.09	NV	Aggregate Industries	Bituminous Pavement	Other	\$ 4,408,062	\$ 661,209
	NV	MC4 Construction	Traffic Signals & Streetlights	SBE		
4.10a	NV	Sahara Concrete	Decorative Site Concrete	SBE	\$ 14,216,220	\$ 14,216,220
	NV	T.B. Penick & Sons	Decorative Concrete	Other		
	NV	TAB Contractors Inc.	Excavation/Grading	Other		
	NV	Merli Concrete Inc.	Concrete Pump	SBE		
4.10a	NV	Stewart & Sundell Concrete	Curbs, Gutters & Sidewalk	SBE	\$ 2,295,788	\$ 2,295,788
4.10b	NV	Aggregate Industries	MSE Retaining Walls	Other	\$ 5,132,049	\$ 793,792
	CA	The Reinforced Earth Company	Design/Provide MSE Wall Material	Other		
	NV	Stewart & Sundell	CIP Concrete for MSE Walls	SBE		
	NV	Harris Rebar Las Vegas, Inc.	Reinforcing Steel	Other		
	NV	Sunbelts of Nevada, LLC	Type II Placement over CMU walls with belted equipment	SBE		
	NV	JS&S, Inc.	Survey as pertains to MSE Walls	SBE/MBE		

Original SBE Commitment %	Current Contract \$ Amount	SBE %	Awarded SBE \$Participation	Other \$Participation	Actual SBE \$ Paid	Actual Other \$ Paid
100%	\$ 1,784,248	100%	\$ 1,784,248			
24%	\$ 11,735,165	24%	\$ 2,228,840			\$ 2,624,031
				\$ 40,000		\$ 11,306
				\$ 198,000		\$ 149,115
			\$ 44,254		\$ 44,254	
				\$ 20,000		\$ 9,078
				\$ 337,308		\$ 6,711
				\$ 200,000		\$ 15,184
			\$ 390,696		\$ 388,748	
				\$ 325,000		\$ 224,513
				\$ 456,860		\$ 136,443
			\$ 152,650			
100%	\$ 1,640,550	100%	\$ 1,640,550		\$ 494,380	
				\$ 100,000		\$ 27,990
				\$ 600,000		\$ 164,438
				\$ 60,000		\$ 23,965
15%	\$ 6,035,325	21%				
			\$ 1,275,330			
100%	\$ 14,216,220	100%	\$ 14,116,220			
				\$ 5,476,988		
				\$ 1,881,475		
			\$ 100,000			
100%	\$ 2,295,788	100%	\$ 2,295,788			
15%	\$ 5,654,924	18%				\$ 4,604,124
				\$ 864,421		\$ 787,236
			\$ 891,223		\$ 891,223	
				\$ 78,625		
			\$ 58,750			
			\$ 40,192		\$ 40,192	

This report reflects procurement activity through August 2019.

CC	State	Subcontractor	Scope of Work	SBE/Other	Orig Contract \$ Amount	Original SBE \$ Commitment
4.11	NV	<b>Brightview Landscape Development</b>	Landscape & Irrigation	Other	\$ 2,799,991	\$ 447,672
	NV	Amazon Masonry	Trucking & Hauling of Material along with Trenching	SBE		
	NV	Synthetic Turf Products dba Green Living Services	Site Amenities	SBE		
	NV	Sunbelts of Nevada	Placement of Conveyored Equipment	SBE		
4.12	CO	<b>Rolling Plains Construction</b>	Fireproofing	Other	\$ 4,378,322	\$ 667,494
	NV	Quinette King Consulting	Material Supplier	SBE/MBE		
	NV	United Rentals	Equipment Rentals	Other		
5.01/5.19	NV	<b>Southwest Specialty Contractors</b>	Acoustical Ceilings & Bowl Acoustical Treatment	Other	\$ 11,842,089	\$ 1,780,000
	NV	AMS	Misc. Grid	Other		
	NV	T3 Distributors LLC	Ceiling/Fabric Supplier	SBE		
5.02	NV	<b>Architectural Southwest Stone Co.</b>	Ceramic Tile	SBE	\$ 3,273,830	\$ 3,273,830
	NV	Technicoat Management Inc.	Installation of Mapei Mapelastac AquaDefense in Designated Areas	SBE		
5.02	NV	<b>T. Nickolas Company</b>	Ceramic Tile & Quartz	Other	\$ 5,911,121	\$ 886,668
5.03	NV	<b>Master Craft Carpet Services</b>	Carpet/Flooring	Other	\$ 1,712,860	\$ 256,929
5.04	NV	<b>Technicoat Management, Inc.</b>	Resinous Flooring	SBE	\$ 850,170	\$ 850,170
5.05	NV	<b>Midwest Pro Painting</b>	Paint & Wallcovering	Other	\$ 4,015,702	\$ 973,035
	NV	Quinette King Consulting	Supplier	SBE/MBE		
5.08/5.09	NV	<b>ISEC</b>	Toilet Compartments & Toilet Accessories	Other	\$ 2,286,410	\$ 342,962
	NV	Sunstone Building Specialties	Metal Toilet Compartments, Adult Changing Stations & AED's	SBE		
	MN	Activar, Inc.	Fire Extinguisher, AED & AED Cabinet Samples	Other		
		American Specialties, Inc.	TRA Samples	Other		

Original SBE Commitment %	Current Contract \$ Amount	SBE %	Awarded SBE \$Participation	Other \$Participation	Actual SBE \$ Paid	Actual Other \$ Paid
16%	\$ 2,799,991	15%				
			\$ 329,496			
			\$ 50,400			
			\$ 42,920			
15%	\$ 4,721,511	15%	\$ 40,733			\$ 2,643,994
			\$ 667,494		\$ 517,720	
				\$ 250,000		\$ 8,674
15%	\$ 12,914,849	15%	\$ 1,317,474			\$ 191,988
				\$ 15,000		\$ 5,503
			\$ 619,753		\$ 1,497	
100%	\$ 3,258,830	100%	\$ 3,243,230		\$ 539,125	
			\$ 15,600			
15%	\$ 5,911,121	15%	\$ 886,668			
15%	\$ 1,712,860	15%	\$ 256,929			
100%	\$ 850,170	100%	\$ 850,170			
24%	\$ 4,086,288	24%				\$ 438,929
			\$ 973,035		\$ 82,907	
15%	\$ 5,669,417	17%				\$ 102,098
			\$ 371,450		\$ 16,489	
				\$ 12,209		\$ 12,209
				\$ 6,650		\$ 6,650

This report reflects procurement activity through August 2019.

CC	State	Subcontractor	Scope of Work	SBE/Other	Orig Contract \$ Amount	Original SBE \$ Commitment
	CO	Buck Engineering	Engineering Shop Drawings	Other		
	WI	InPro	Cubical Curtain Samples	Other		
	NV	Nevada Precision	DM1 Aluminum Base & Steel Plate Shelves	SBE/MBE		
	NV	Woodstock Architectural Products	Column Covers & Escalator Panels	SBE		
	FL	Access-Able Designs	Folding Dressing Benches	Other		
	TX	Allied Hand Dryer	VERDEdri Hand Dryers	Other		
5.11	NV	<b>YESCO</b>	Signage & Graphics	Other	\$ 4,793,199	\$ 718,980
5.12/5.20/5.22a	NV	<b>Spilker Pacific, LLC</b>	Overhead Doors, Loading Dock Equipment & Coiling Smoke Doors	Other	\$ 641,879	\$ 285,805
	NV	The Smith Overhead Door	Ovehead Doors & Loading Dock Equipment	SBE		
5.14/5.10b & c	CA	<b>Golden Bay Fence Plus Iron Works</b>	Fence, Gates, Bollards & Wedge Barrier	Other	\$ 2,297,856	\$ 344,678
5.14b	WI	<b>Jones Sign Company</b>	Decorative Site Railings	Other	\$ 549,340	\$ 82,401
5.15	AZ	<b>Western Millwork</b>	Millwork	Other	\$ 9,676,392	\$ 1,451,459
5.17b	GA	<b>Sports Field, Inc. dba Fields</b>	Heat System for Operable Field	Other	\$ 1,716,348	\$ 257,452
	UT	Cache Valley Electric	Electrical Installation	Other		
	CO	The RMH Group	Electrical Engineering	Other		
	OH	Rovisys Building Technologies	Control Panel Design & Fabrication	Other		
	NV	Construction Sealants Supply	Furnish Drain Board & Filter Fabric	SBE		
5.22	NV	<b>Mueller Custom Cabinetry of Nevada</b>	Lockers	SBE	\$ 1,606,750	\$ 1,606,750
5.22b	NV	<b>Arcon Global, Inc.</b>	Access Flooring	Other	\$ 36,060	\$ 5,409



Original SBE Commitment %	Current Contract \$ Amount	SBE %	Awarded SBE \$Participation	Other \$Participation	Actual SBE \$ Paid	Actual Other \$ Paid
				\$ 10,920		\$ 10,920
				\$ 3,336		\$ 378
			\$ 36,215		\$ 1,405	
			\$ 566,858			
				\$ 11,721		
				\$ 97,801		\$ 97,801
15%	\$ 6,324,526	15%	\$ 948,679			\$ 85,917
45%	\$ 716,594	53%				
			\$ 379,389			
15%	\$ 4,902,421	15%	\$ 735,363			
15%	\$ 651,049	15%	\$ 97,657			
15%	\$ 9,676,392	15%	\$ 1,451,459			\$ 128,884
15%	\$ 3,240,390	15%	\$ 297,535			\$ 350,102
				\$ 299,258		\$ 18,732
				\$ 68,960		\$ 64,849
				\$ 109,892		\$ 109,892
			\$ 188,524		\$ 271	
100%	\$ 1,606,750	100%	\$ 1,606,750			
15%	\$ 36,060	15%	\$ 5,409			

This report reflects procurement activity through August 2019.

CC	State	Subcontractor	Scope of Work	SBE/Other	Orig Contract \$ Amount	Original SBE \$ Commitment
5.22d	NV	Sunstone Building Specialties	Operable Partitions	SBE	\$ 198,426	\$ 198,426
5.22e	AZ	Luminous Egress	Photoluminescent	MBE	\$ 297,842	\$ 44,676
5.22g	NV	Custom Hearth Distributors	Trash Chutes	SBE	\$ 128,408	\$ 128,408
5.24	CA	Contract Décor, Inc.	Window Treatment (Curtains & Drapes)	Other	\$ 32,236	\$ 4,835
				<b>Totals</b>	<b>\$ 955,224,678</b>	<b>\$ 185,119,331</b>
				<b>Goal</b>		

Original SBE Commitment %	Current Contract \$ Amount	SBE %	Awarded SBE \$Participation	Other \$Participation	Actual SBE \$ Paid	Actual Other \$ Paid
100%	\$ 259,979	100%	\$ 259,979			
15%	\$ 297,842	15%	\$ 44,676			
100%	\$ 128,408	100%	\$ 128,408			
15%	\$ 32,236	15%	\$ 4,835			
19%	\$ 1,157,449,174	22%	\$ 254,582,786	\$ 326,656,709	\$ 116,780,623	\$ 911,422,331
15%						

## Allegiant Stadium Workforce Utilization Summary

This report reflects the cumulative hours worked through August 2019.

Subcontractor	Cumulative hours through August 2019				
	Total Hours	Total Minority/Female	Total Veteran	Total Minority/Female %	Total Veteran %
<b>Desert Fire Protection</b>	26,551	10,061	2,592	38%	10%
TAB	109	101	0	93%	0%
Energy Mechanical Insulation - Desert Fire	170	136	0	80%	0%
Jcord	217	158	0	73%	0%
Lone Mountain Excavation	343	154	0	45%	0%
<b>Total for Desert Fire</b>	<b>27,390</b>	<b>10,610</b>	<b>2,592</b>	<b>39%</b>	<b>9%</b>
<b>Gephart/Morse - Low Voltage</b>	0	0	0	0%	0%
Morse - GM Low Voltage	13,491	3,614	910	27%	7%
<b>Total for Gephart/Morse - Low Voltage</b>	<b>13,491</b>	<b>3,614</b>	<b>910</b>	<b>27%</b>	<b>7%</b>
<b>Performance Contracting</b>	92,480	73,207	107	79%	0%
Commercial Scaffolding - PCI	918	1,271	0	138%	0%
Gale Building Products	2,863	2,754	0	96%	0%
<b>Total for Performance Contracting</b>	<b>96,260</b>	<b>77,232</b>	<b>107</b>	<b>80%</b>	<b>0%</b>
<b>Aggregate Industries - MSE</b>	34,277	15,168	822	44%	0%
MC4 Construction, Inc.	15	15	0	100%	0%
Stewart & Sundell	6,638	3,783	0	57%	0%
Harris Rebar - S&S	320	163	0	51%	0%
<b>Total for Aggregate Industries</b>	<b>41,249</b>	<b>19,128</b>	<b>822</b>	<b>46%</b>	<b>2%</b>
<b>CEDCO Commercial LLC</b>	15,483	10,626	0	69%	0%
<b>Total for CEDCO Commercial, LLC</b>	<b>15,483</b>	<b>10,626</b>	<b>0</b>	<b>69%</b>	<b>0%</b>
<b>Rolling Plains Construction</b>	27,175	20,681	0	76%	0%
<b>Total for Rolling Plains Construction</b>	<b>27,175</b>	<b>20,681</b>	<b>0</b>	<b>76%</b>	<b>0%</b>
<b>Union Erectors - Core</b>	3,547	1,273	114	36%	3%
<b>Total for Union Erectors - Core</b>	<b>3,547</b>	<b>1,273</b>	<b>114</b>	<b>36%</b>	<b>3%</b>
<b>Derr &amp; Isbell - Hoist</b>	7,513	2,763	0	37%	0%
<b>Total for Derr &amp; Isbell - Hoist</b>	<b>7,513</b>	<b>2,763</b>	<b>0</b>	<b>37%</b>	<b>0%</b>
<b>Freyssinet</b>	10,291	6,506	0	63%	0%
Steel Partners	10,078	3,598	461	36%	5%
Southwest Specialty Coatings	24	8	0	33%	0%
Vision Construction	0	0	0	0%	0%
Dielco - Vision	2,832	226	0	8%	0%
<b>Total for Freyssinet</b>	<b>23,225</b>	<b>10,337</b>	<b>461</b>	<b>45%</b>	<b>2%</b>
<b>American Door</b>	440	331	0	75%	0%
<b>Total for American Door</b>	<b>440</b>	<b>331</b>	<b>0</b>	<b>75%</b>	<b>0%</b>
<b>Expansion Specialties</b>	1,094	827	0	76%	0%
<b>Total for Expansion Specialties</b>	<b>1,094</b>	<b>827</b>	<b>0</b>	<b>76%</b>	<b>0%</b>
<b>Danny's Construction</b>	4,069	1,505	438	37%	11%
<b>Total for Danny's Construction Co.</b>	<b>4,069</b>	<b>1,505</b>	<b>438</b>	<b>37%</b>	<b>11%</b>
<b>Midwest Pro Painting</b>	7,090	3,861	0	54%	0%
<b>Total for Midwest Pro Painting</b>	<b>7,090</b>	<b>3,861</b>	<b>0</b>	<b>54%</b>	<b>0%</b>
<b>Sports Fields, Inc.</b>	320	40	0	12%	0%
Cache Valley Electric Co.	56	0	0	0%	0%
<b>Total for Sports Fields, Inc.</b>	<b>376</b>	<b>40</b>	<b>0</b>	<b>11%</b>	<b>0%</b>
<b>Gephart/Morse - DAS</b>	0	0	0	0%	0%
Morse - DAS	3,768	2,368	247	63%	7%
MD Electric	2,548	709	226	28%	9%
<b>Total for Gephart/Morse DAS</b>	<b>6,316</b>	<b>3,077</b>	<b>473</b>	<b>49%</b>	<b>7%</b>
<b>Industrial Door</b>	0	0	0	0%	0%
Danny's Construction - IDC	608	180	180	30%	30%
<b>Total for Industrial Door</b>	<b>608</b>	<b>180</b>	<b>180</b>	<b>30%</b>	<b>30%</b>
<b>Sahara Concrete - Decorative Site</b>	679	661	0	97%	0%
<b>Total for Sahara Concrete - Decorative Site</b>	<b>679</b>	<b>661</b>	<b>0</b>	<b>97%</b>	<b>0%</b>
<b>Southwest Specialty Contractors</b>	1,221	1,187	0	97%	0%
<b>Total for Southwest Specialty Contractors</b>	<b>1,221</b>	<b>1,187</b>	<b>0</b>	<b>97%</b>	<b>0%</b>
<b>Architectural Southwest Stone</b>	2,419	1,941	0	80%	0%
<b>Total for Architectural Southwest Stone</b>	<b>2,419</b>	<b>1,941</b>	<b>0</b>	<b>80%</b>	<b>0%</b>
<b>Sunstone Building Specialties</b>	38	0	0	0%	0%
<b>Total for Architectural Sunstone Building Specialties</b>	<b>38</b>	<b>0</b>	<b>0</b>	<b>0%</b>	<b>0%</b>

### Allegiant Stadium Workforce Utilization Summary

This report reflects the cumulative hours worked through August 2019.

Subcontractor	Cumulative hours through August 2019				
	Total Hours	Total Minority/Female	Total Veteran	Total Minority/Female %	Total Veteran %
<b>Gephart-Morse, LLC</b>					
Morse Electric - GM	151,761	94,192	14,029	62%	9%
A-1 Concrete - Morse	664	293	24	44%	4%
MMC - A-1 Morse	52	52	0	100%	0%
Lone Mountain - Morse	10,616	4,691	0	44%	0%
Live Electric - Morse	1,771	1,084	0	61%	0%
Pyrocom	20	0	0	0%	0%
Valley Steel	28	0	0	0%	0%
Gephart Electric - GM	0	0	0	0%	0%
Rosendin Electric	3,611	975	576	27%	16%
<b>Total for Gephart-Morse, LLC</b>	<b>168,522</b>	<b>101,285</b>	<b>14,629</b>	<b>60%</b>	<b>9%</b>
<b>The Tiberti Fence</b>	1,569	1,241	142	79%	9%
Flippins	77	25	0	32%	0%
<b>Total for Tiberti Fence</b>	<b>1,646</b>	<b>1,266</b>	<b>142</b>	<b>77%</b>	<b>9%</b>
<b>Malcolm Drilling</b>	18,088	6,333	0	35%	0%
CMC Rebar	2,913	2,030	0	70%	0%
Clark Welding & Fabricating	167	76	0	46%	0%
Dielco Crane	108	0	0	0%	0%
MMC	5	5	0	100%	0%
<b>Total for Malcolm Drilling</b>	<b>21,280</b>	<b>8,443</b>	<b>0</b>	<b>40%</b>	<b>0%</b>
<b>Mortenson McCarthy</b>	458,019	368,864	12,347	81%	3%
Merli Concrete Pumping	2,467	529	0	21%	0%
CMC Rebar	263,266	226,445	311	86%	0%
Gateway Concrete	157,670	115,629	6,686	73%	4%
Jcord	9,934	7,396	0	74%	0%
Precision	0	0	0	0%	0%
Silver Star Ready Mix	20,320	8,000	165	39%	1%
Commercial Scaffolding	4,298	4,298	0	100%	0%
Union Erectors - MMC Concrete	2,310	584	0	25%	0%
Reliable Crane Service - MMc	28,401	1,321	0	5%	0%
Penhall Company	631	562	0	89%	0%
MJ Dean	9,516	7,724	0	81%	0%
<b>Total for Mortenson McCarthy Joint Venture</b>	<b>956,831</b>	<b>741,351</b>	<b>19,508</b>	<b>77%</b>	<b>2%</b>
<b>Eberhard SW Roofing</b>	12,041	11,571	0	96%	0%
<b>Total for Eberhard Southwest Roofing</b>	<b>12,041</b>	<b>11,571</b>	<b>0</b>	<b>96%</b>	<b>0%</b>
<b>Sunstate</b>	0	0	0	0%	0%
Expansion Specialties - Sunstate	1,221	1,115	0	91%	0%
GM Construction	31,248	28,767	0	92%	0%
Reliable Steel - GM	3,431	1,263	0	37%	0%
Standard Steel	3,542	1,873	0	53%	0%
Dielco - GM	3,125	159	0	5%	0%
<b>Total for Sunstate</b>	<b>42,566</b>	<b>33,176</b>	<b>0</b>	<b>78%</b>	<b>0%</b>
<b>Harris</b>	215,519	104,062	3,070	48%	1%
Energy Mechanical Insulation	11,376	5,340	541	47%	5%
Mesa Mechanical Inc.	3,232	612	18	19%	1%
Advanced Controls & Electric	3,443	0	10	0%	0%
Bevstream	0	0	0	0%	0%
Mesa Mechanical Inc. - Bevstream	2,277	844	32	37%	1%
Maui One	4,413	2,657	0	60%	0%
Lone Mountain	5,722	2,418	0	42%	0%
<b>Total for Harris</b>	<b>245,981</b>	<b>115,932</b>	<b>3,671</b>	<b>47%</b>	<b>1%</b>
<b>Merrill Steel</b>	0	0	0	0%	0%
Corona Stud & Deck	39,156	11,690	0	30%	0%
Niles Industrial Coatings	16,201	4,906	381	30%	2%
Union Erectors	13,647	5,246	1,073	38%	8%
Southwest Specialty Coatings	8,213	5,946	0	72%	0%
Derr & Isbell	484,033	247,436	1,808	51%	0%
Union Erectors - Derr	27,402	10,888	1,403	40%	5%
Derr & Gruenwald Construction	12,939	8,785	0	68%	0%
The Herrick Corp.	1,808	932	0	52%	0%
Reliable Crane Service	47,941	2,346	0	5%	0%
<b>Total for Merrill Steel</b>	<b>651,338</b>	<b>298,173</b>	<b>4,665</b>	<b>46%</b>	<b>1%</b>
<b>Enclos</b>	7,634	4,015	0	53%	0%
Expansion Specialties, Inc.	32	8	0	25%	0%
Union Erectors	276	26	0	9%	0%
Team Construction	299	264	0	88%	0%
<b>Total for Enclos</b>	<b>8,241</b>	<b>4,313</b>	<b>0</b>	<b>53%</b>	<b>0%</b>
<b>KONE</b>	19,792	5,130	0	26%	0%
Dielco Crane	19	0	0	0%	0%
<b>Total for KONE</b>	<b>19,811</b>	<b>5,130</b>	<b>0</b>	<b>26%</b>	<b>0%</b>

### Allegiant Stadium Workforce Utilization Summary

This report reflects the cumulative hours worked through August 2019.

Subcontractor	Cumulative hours through August 2019				
	Total Hours	Total Minority/Female	Total Veteran	Total Minority/Female %	Total Veteran %
<b>Lewis K Construction</b>	30	30	0	100%	0%
Modern Demo & Services	198	198	0	100%	0%
<b>Total for Lewis K Construction</b>	<b>228</b>	<b>228</b>	<b>0</b>	<b>100%</b>	<b>0%</b>
<b>Geotechnical &amp; Environmental Services</b>	0	0	0	0%	0%
Eagle Drilling Services	110	33	0	30%	0%
<b>Total for Geotechnical &amp; Environmental Svs</b>	<b>110</b>	<b>33</b>	<b>0</b>	<b>30%</b>	<b>0%</b>
<b>Nevada Water Truck</b>	22,208	17,721	0	80%	0%
<b>Total for Nevada Water Truck</b>	<b>22,208</b>	<b>17,721</b>	<b>0</b>	<b>80%</b>	<b>0%</b>
<b>Amazon Masonry</b>	99	99	0	100%	0%
<b>Total for Amazon Masonry</b>	<b>99</b>	<b>99</b>	<b>0</b>	<b>100%</b>	<b>0%</b>
<b>TAB Contractors - Trailer City</b>	2,439	605	0	25%	0%
Mcon	2,333	2,076	0	89%	0%
Acme Electric - Mcon TC	27	12	0	44%	0%
Olson Precast - Mcon TC	91	91	0	100%	0%
Nevada Tap Master - Mcon TC	2	2	0	100%	0%
Merli - Mcon TC	4	0	0	0%	0%
MMC, Inc.	7	7	0	100%	0%
A-1 Concrete	4	4	0	100%	0%
Wells Cargo	88	44	0	50%	0%
<b>Total for TAB Contractors - Trailer City</b>	<b>4,993</b>	<b>2,838</b>	<b>0</b>	<b>57%</b>	<b>0%</b>
<b>Sahara Concrete</b>	20,805	19,858	0	95%	0%
CMC Rebar	4,450	3,347	0	75%	0%
Dielco Crane Service	379	0	0	0%	0%
Merli Concrete	297	0	0	0%	0%
A-1 Concrete	1,346	719	0	53%	0%
<b>Total for Sahara Concrete</b>	<b>27,277</b>	<b>23,924</b>	<b>0</b>	<b>88%</b>	<b>0%</b>
<b>Marnell Masonry</b>	139	47	0	34%	0%
<b>Total for Marnell Masonry</b>	<b>139</b>	<b>47</b>	<b>0</b>	<b>34%</b>	<b>0%</b>
<b>TAB Contractors - Main</b>	127,374	56,214	119	44%	0%
Brightview Landscape	100	100	0	100%	0%
Nelson Hiniker Striping	467	278	0	60%	0%
Sanders Construction	3,648	2,254	0	62%	0%
A-1 Concrete	496	308	5	62%	1%
MMC	7,430	7,043	0	95%	0%
TAB-MMC	6	6	0	100%	0%
Mcon	12,177	10,607	0	87%	0%
MMC - Mcon	117	80	0	69%	0%
Wells Cargo - Mcon	184	108	0	59%	0%
Merli - Mcon BC	4	0	0	0%	0%
Viking Drillers, Inc.	4	0	0	0%	0%
Acme Electric	3,231	1,748	0	54%	0%
Merli Concrete	17	0	0	0%	0%
Olson Precast	717	548	0	76%	0%
Las Vegas Paving	80	88	0	110%	0%
Nevada Tap Master	117	22	0	18%	0%
Wells Cargo - TAB	293	126	0	43%	0%
The Tiberti Fence - TAB	3	3	0	100%	0%
<b>Total for TAB Contractors - Main</b>	<b>156,463</b>	<b>79,530</b>	<b>124</b>	<b>51%</b>	<b>0%</b>
<b>Southland - TC</b>	473	191	0	40%	0%
<b>Lone Mountain - Southland</b>	614	152	0	25%	0%
<b>Total for Southland - TC</b>	<b>1,087</b>	<b>343</b>	<b>0</b>	<b>32%</b>	<b>0%</b>
<b>Southwest Specialty Coatings</b>	4,840	3,493	0	72%	0%
<b>Total for Southwest Specialty Coatings</b>	<b>4,840</b>	<b>3,493</b>	<b>0</b>	<b>72%</b>	<b>0%</b>
<b>Western Millwork</b>	200	0	0	0%	0%
<b>Total for Western Millwork</b>	<b>200</b>	<b>0</b>	<b>0</b>	<b>0%</b>	<b>0%</b>
<b>Raydeo Enterprise</b>	113	41	0	36%	0%
<b>Total for Raydeo Enterprise</b>	<b>113</b>	<b>41</b>	<b>0</b>	<b>36%</b>	<b>0%</b>
<b>Master Craft Floors</b>	46	46	0	100%	0%
<b>Total for Master Craft Floors</b>	<b>46</b>	<b>46</b>	<b>0</b>	<b>100%</b>	<b>0%</b>
<b>TOTAL HOURS</b>	<b>2,625,737</b>	<b>1,618,851</b>	<b>48,834</b>	<b>62%</b>	<b>2%</b>
			<b>Goal</b>	<b>38%</b>	

# IN THE COMMUNITY



## RAIDERS RUN DRILLS AND GAMES AT THE SPORTS & FITNESS EXPO

Fans had the chance to go through Raiders youth football drills, win Raiders gear and meet Raider Rusher at the City of Henderson's third annual Sports & Fitness Expo to promote a healthy lifestyle. Henderson's Sports & Fitness Expo is a promotion of the excellent programs that the City of Henderson and Clark County have to offer.



Photo: Property of the Raiders



Photo: Property of the Raiders



Photo: Property of the Raiders

EARTHCAM VIEW - SEPTEMBER 24, 2019



# allegiant stadium

Additional Information / Updates



## ADDITIONAL INFORMATION / UPDATES

StadCo has, and continues to, comply with Section 35 (2)(c) and 35 (2)(e) of the Act as evidenced by JLL's Report.

In accordance with Section 31- (c)(1)(2)(3) of the Act, Mortenson | McCarthy Las Vegas Stadium, A Joint Venture is following the process described below to verify the payment of applicable prevailing wages.

Contractors that are awarded construction contracts for the work are required to follow the NRS 338 requirements outlined in the Act. This section pertains to the prevailing wage for public works projects as governed by the Nevada Labor Commissioner.

Mortenson | McCarthy has implemented LCPTracker Construction Certified Payroll – Labor Compliance Software which is a widely recognized tracking and certification software for prevailing wage projects. Mortenson | McCarthy maintains and updates the required prevailing wage rates in the database, based on those published by the Nevada Labor Commissioner's website. All contractors that have received a construction contract and are subject to the prevailing wage requirements are required to report payroll hours and wages for designated workers through this system. The contractor's entries into this system verifies compliance with wages and fringes as noted in the NRS 338 requirements.

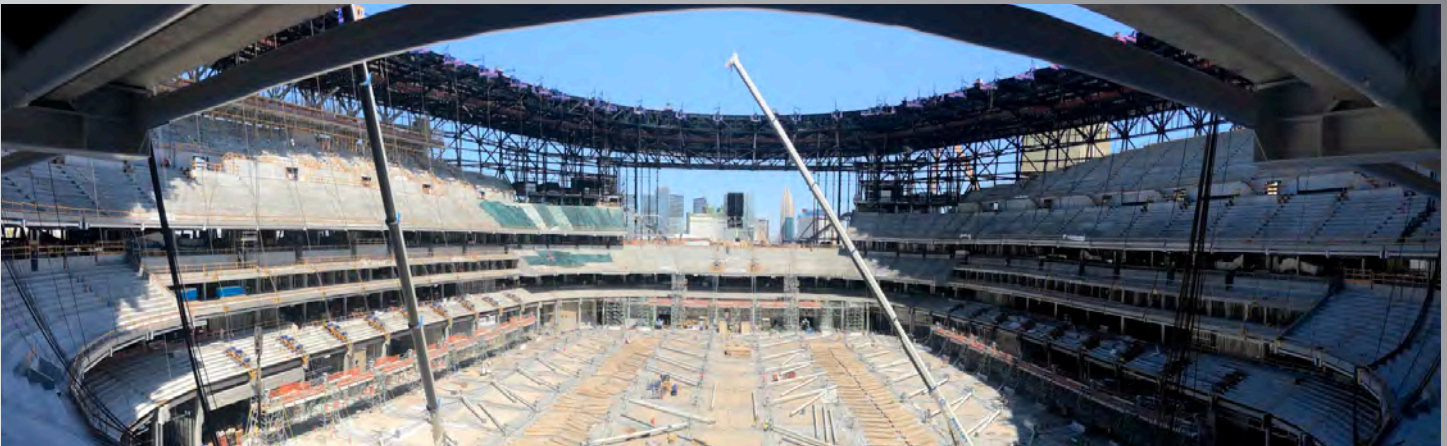

Bowl Panorama looking North from the 200 level.

Allegiant Stadium continues to track toward an on-time completion. Freyssinet's work is progressing in the bowl preparing for the cablenet lift to begin in October. Decking on the roof canopy sections will be complete in early October. Enclos curtainwall installation began the first week in September. Curtainwall is installed beginning in the northwest working around the building on both the east and west to the south. Metal stud and drywall is being installed on all levels, including 400 Press Level. Tile setting, millwork and other finish work is taking place on Event, 050 and 100 levels. Concessions are being built out and finished on Main Concourse. Fireproofing is substantially complete on 100, 150, and 200. This continues on 300, 400, and will begin on the south end field tray trusses the first week in October. Sitework and hardscape work is taking place in the northeast lot adjacent to Hacienda. The concrete batch plant has been demobilized and the southwest area of the site will be used for lower bowl precast staging.



Above: Operable wall panels are being pre-assembled at the north end of the building.

Below: View of the exterior from the top of the field tray ramp.

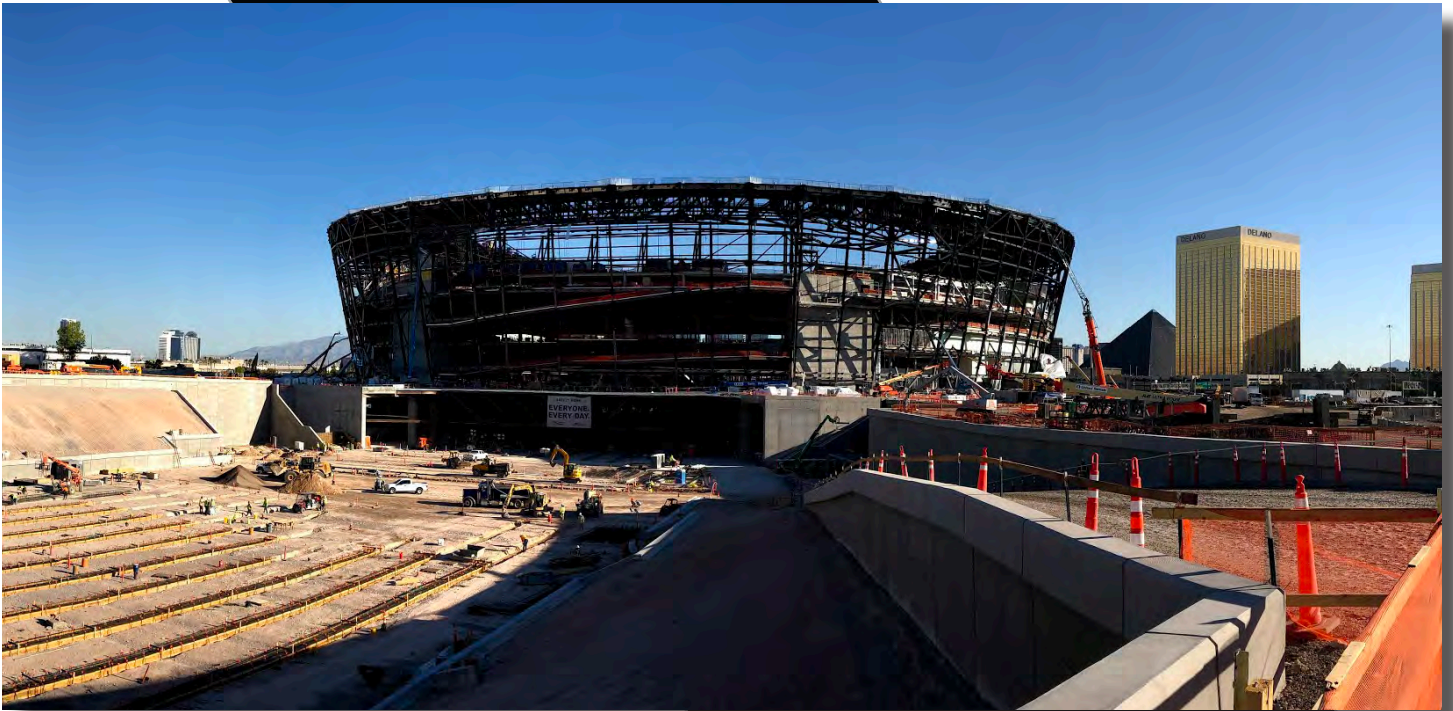

All photographs appearing in this document are the property of LV Stadium Events Company, LLC. They are protected by U.S. Copyright Laws, and are not to be shared or reproduced in any way without the written permission of LV Stadium Events Company, LLC. Copyright 2018 LV Stadium Events Company, LLC. All Rights Reserved.

Additional Information / Updates

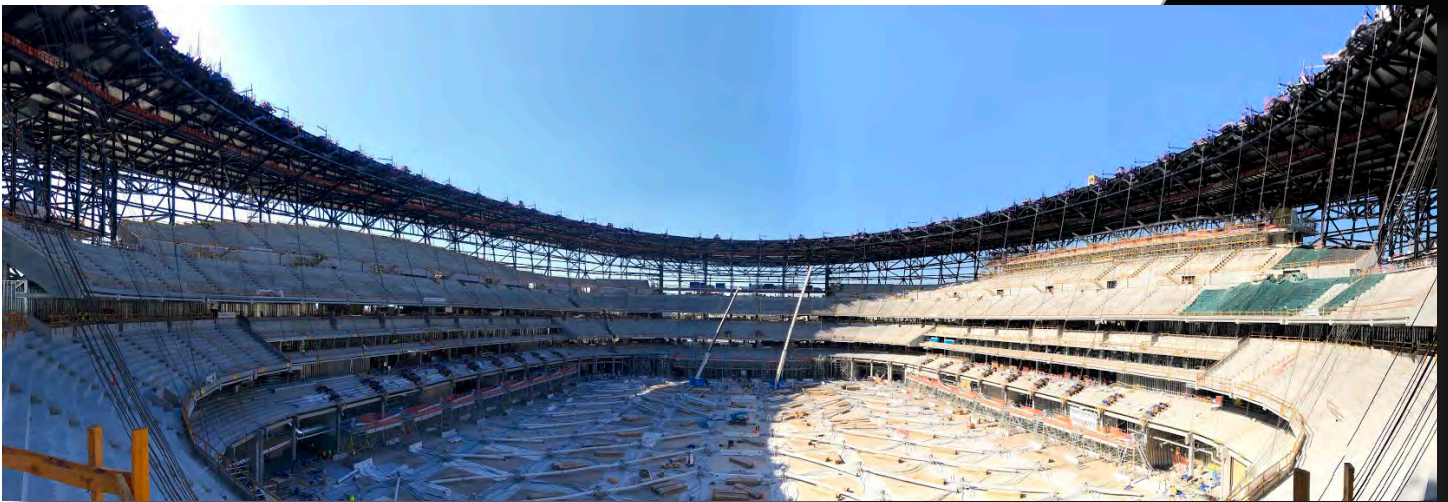

Above: Panorama view looking south from the 200 level.

Below: Concessions continue to progress on Main Concourse.

